Ordnance Replacement Training Center

OCTOBER-1953

ARMA VIRUMQUE

Aberdeen Proving Ground Maryland

DRY
COVER BLISTERS
DO NOT LACE TOO TIGHT
STANDING

THE ORDNANCE REPLACEMENT TRAINING CENTER

ABERDEEN PROVING GROUND
MARYLAND

JONATHAN L. HOLMAN
Major General
Commanding
Aberdeen Proving Ground

Major General Jonathan L. Holman, the commanding general at Aberdeen Proving Ground, has seen long and varied service during his 35 years as an officer in the United States Army.

His first service was with the 24th Cavalry and 82nd Field Artillery at Fort Sill, Okla., and Fort Bliss, Texas, from July 1918 until September, 1919. Gen. Holman then was transferred to Europe where he served with the American Expeditionary Forces in France and with the American Forces in Coblenz-Lutzel, Germany, until January 1921 when he returned to the United States. He joined the 1st Field Artillery at Fort Sill and he remained there until October 1921 when he moved to Fort Bliss as an officer in the 82nd Field Artillery Battalion.

In July 1923, he entered the Ordnance School, Watertown Arsenal, Mass., and was graduated in July 1925. He then served as assistant in the New York District Ordnance Office until June 1928 when he was transferred to the San Antonio Arsenal and San Antonio Ordnance Depot, Texas, as Assistant to the Commanding Officer. He remained there for three years, returning to West Point in August 1931 as an instructor and Ordnance Property Officer.

Major General Holman enrolled in the Command and General Staff School, Fort Leavenworth, Kan., in 1936 and was graduated the next year. In September 1937 he was named Ordnance Officer, Hawaiian Separate Coast Artillery Brigade, Fort DeRussy, Hawaii. The following February he was transferred to the Hawaiian Ordnance Depot where he served in various staff capacities.

Upon returning to the United States he enrolled in the Army Industrial College, Washington, D. C., and after his graduation in June 1940, he was assigned to the Office of the Chief of Ordnance, District Control Division, in the capital.

The following year he was assigned to the Office of Emergency Management, Lend-Lease Administration where he served until the outbreak of World War II.

Early in January, 1942, he embarked for Australia as Ordnance Officer of the first command to be formed in the Southeast Pacific area, and served successively as Chief Ordnance Officer of the United States Army Forces in Australia; Army Services of Supply; and Army Forces in the Far East between February, 1942 and September 1943. In October of the same year, he was announced as Chief of Staff of the Army Services of Supply in the Southwest Pacific area. During this time he participated in the East Indies, Papuan, New Guinea, Southern Philippines, Luzon and Leyte Campaigns.

Major General Holman moved to Manila in June, 1945 where he served as Acting Chief of Staff of the forces in the Western Pacific. At the same time he was appointed Theatre Ordnance Officer in Pacific General Headquarters in which assignment he continued his service in the Philippines and Japan. He was among the officers present on the U.S.S. Missouri to witness the surrender ceremony on September 2, 1945.

Upon returning to the States in October, he was made Deputy G-4 in the Office of the Assistant Chief of Staff, War Department General Staff. In February 1946 he was made Chief of the Stock Control Division, Field Service, Office, Chief of Ordnance, in Washington and later was appointed Chief of Industrial Division, Office, Chief of Ordnance.

In August, 1949, Major General Holman was transferred to the Industrial College of the Armed Forces where he was appointed Assistant to the Commandant, and the following October was appointed Deputy Commandant for Education in which capacity he has served until his assignment to the Proving Ground.

He was promoted to brigadier general (temporary) on February 5, 1943 and in March 1953, became a major general.

Major General Holman holds, among numerous other decorations, The Distinguished Service Medal, the Bronze Star Medal, and the Philippines Liberation Ribbon with star.

WILLIS RICHARDSON SLAUGHTER

Brigadier General

Deputy Commander of the Aberdeen Proving Ground, Commanding General of Ordnance Training Command, and Commandant of the Ordnance School, Aberdeen Proving Ground, Maryland.

Brigadier General Willis Richardson Slaughter, Deputy Commander of APG, is Commanding General of Ordnance Training Command and Commandant of The Ordnance School, Aberdeen Proving Ground, Maryland. Born at Lynchburg, Virginia, August 24, 1895, he was graduated from the United States Military Academy at West Point in 1917 as a Lieutenant in the Infantry, transferring to Ordnance in 1922.

In his 36 years of Army service, General Slaughter has had such duties as Regimental Commander; Division, Corps and Army Staff Officer; Commanding Officer of Ogden Arsenal and Tooele Ordnance Depot; Deputy and Acting Chief of Ordnance for the European Command; Deputy Commander and Executive Officer of the Office, Foreign Liquidation Commission in the Philippines; member of the Army-Navy Munitions Board; and a variety of assignments in the Office, Chief of Ordnance.

He attended the Ordnance School at Watertown Arsenal, The Massachusetts Institute of Technology, Army School of the Line and the General Staff College in France, was graduated from the Army Industrial College, taught at Cornell University, and served a former assignment as Commandant of the Ordnance School at Aberdeen Proving Ground.

In addition to other medals, General Slaughter has been awarded the Silver Star, the Legion of Merit, the Purple Heart, and Army Commendation Ribbon.

CARL R. DUTTON

Colonel

Chief of Staff and Comptroller

Aberdeen Proving Ground

Colonel Dutton came to the Proving Ground from Picatinny Arsenal, Dover, N. J., where he had been deputy commander. Prior to that he was chief of the Technical Division for five years.

Col. Dutton graduated from the U. S. Military Academy in 1925 and was a proof director on the Anti-Aircraft Range here in 1928-29 (APG). He returned to the Proving Ground in 1935-36, as a student in the Advanced Officers Course at the Ordnance School.

His next assignment at the Proving Ground was in 1942-43, as president of the Ordnance Board.

The colonel is also an alumnus of Massachusetts Institute of Technology, and was an instructor at West Point in Ordnance and Gunnery and Mechanics.

In World War II, Col. Dutton served in Paducah during the construction of the world's largest TNT Plant at the Kentucky Ordnance Works and his Ordnance Board assignment followed. At the end of 1943, he was assigned to the China-Burma-India Theater, where he later became Ordnance officer for the China Theater and then director of supply on the staff of Gen. Albert Wedemeyer. On his return from the Orient in 1946, he conducted an inspection tour of the European Theater for the Chief of Ordnance.

TO THE MEN OF THE ORDNANCE REPLACEMENT TRAINING CENTER

Within these pages you will find reflected the highlights of your period of training at the ORTC. Pictured are your buddies, your non-coms, your officers, and friends, working together with you in your initial period of service for your country.

You have in this book a lasting pictorial document of the training activities of the Ordnance Replacement Training Center. You may leave here with a feeling of pride in having done your best to accomplish a task you set for yourself when you entered the ORTC. Go forward to your next assignments with the same determined and loyal spirit which you displayed while here and continue to give your best, as an Ordnanceman, in serving your fellow soldiers.

The Army, the Ordnance Corps, and the officers and cadre personnel who assisted you in your training will be watching you in the future. I hope to have the pleasure of serving with you in the future. Congratulations on a job well done!

Robert P. Wilson
Colonel, Ordnance Corps,
Commanding

ROBERT P. WILSON

Colonel

Commanding Officer

Ordnance Replacement Training Center

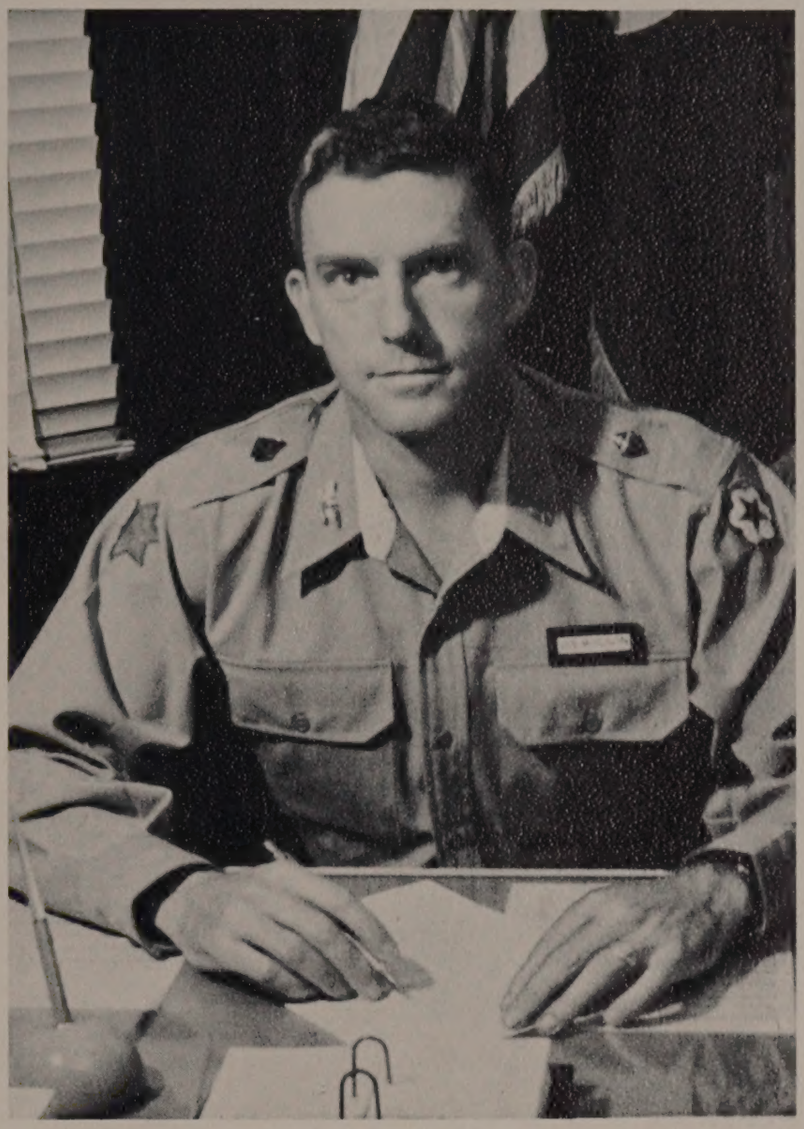

Colonel Robert P. Wilson was born in Boston, Massachusetts, on November 23, attended junior high school in Philadelphia, Pa., and was graduated from Western High School in Washington, D. C.

In 1933 he was commissioned a 2nd Lieutenant in the Cavalry Reserve after completing the senior Reserve Officers Training Corps course at Michigan State College, from which he was graduated in 1934.

In December 1939 Colonel Wilson was transferred to the Ordnance Department and was among the first Reserve officers to be ordered to active duty in World War II.

As a 1st Lieutenant he commanded the 30th Ordnance (Heavy Maintenance) Company, and took part in the field maneuvers in Louisiana and New York in early 1940.

In September 1940 Colonel Wilson was ordered to the Office of the Chief of Ordnance as Assistant to the Executive Officer in the Field Service Division. In July 1942 he was assigned to the Command and General Staff College from which he graduated with the 9th Special Class.

Promoted from Captain to Major in September 1942, Colonel Wilson was assigned as Ordnance Officer of the 6th Motorized Division. In this capacity he participated with the division on maneuvers in Tennessee and at the Desert Training Center in Arizona and California.

As a Lieutenant Colonel he accompanied the 6th Division (now reorganized as an Infantry Division) to Hawaii, and in 1944 served with it through the campaign in New Guinea, seeing action at Maffin Bay and Sansapor.

In January 1945, Colonel Wilson landed on the island of Luzon with the 6th Division at Lingayen Gulf in the Philippines. He served with the unit in the operations which drove the enemy from Manila and central Luzon.

After the close of World War II, Colonel Wilson was assigned to the Springfield (Mass.) Armory and in late 1949 was ordered to Japan for occupation duty.

Upon arriving in the Far East Command in January 1950 the colonel was assigned to the Ordnance Section of General Headquarters. In early 1951, after the outbreak of the Korean war, he was made executive officer of the section.

In June 1951, Colonel Wilson was promoted to his present rank. He returned from the Far East to take over the command of the Ordnance Replacement Training Center.

Decorations and service medals received by Colonel Wilson are: The Legion of Merit, American Defense Service Medal, American Campaign Medal, Asiatic-Pacific Campaign Medal with arrowhead and two bronze service stars, World War II Victory Medal, Army of Occupation Medal, Armed Forces Reserve Medal, Philippines Presidential Unit Citation, Philippine Liberation Ribbon with bronze service star, Philippine Independence Ribbon and Korean Service Medal.

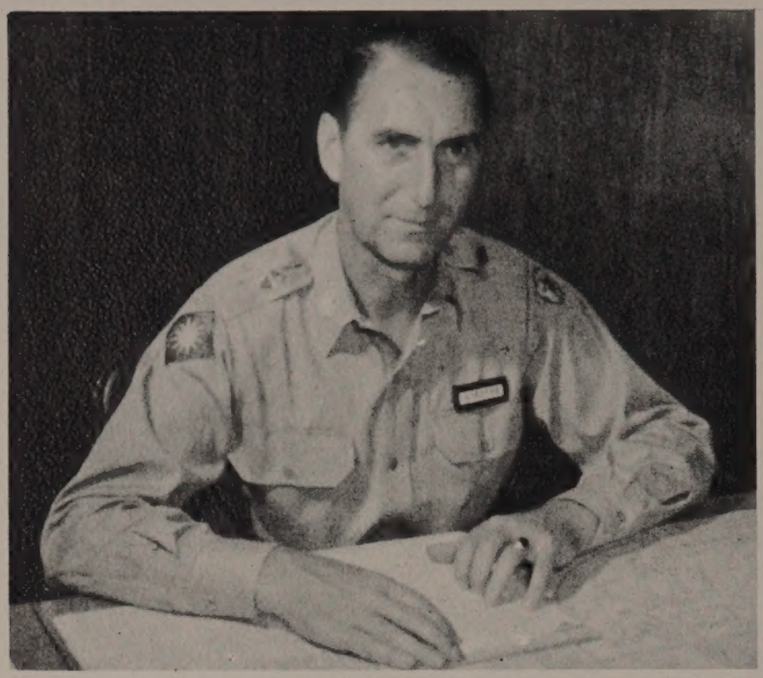

Lieutenant Colonel Alfred W. Liedtke
Executive Officer
ORTC

ORDNANCE REPLACEMENT TRAINING CENTER

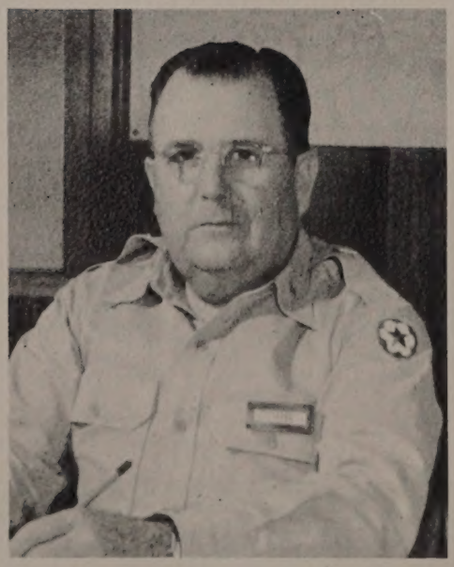

Major Willie R. Cobb
S-1

Bailey Stultz
Captain
S-2

Lieutenant Colonel James C. Smee
S-3

Chaplain N. Vaskis

STAFF

Lieutenant Benedict Comisky
I & E Officer
PIO

Major Wayne J. Kallunki
S-4

R. J. Weiler
Major
Adjutant

THE ORDNANCE REPLACEMENT TRAINING CENTER

The story of the Ordnance Replacement Training Center, Aberdeen Proving Ground, Maryland, can best be summed up with the figure 40,000.

This is approximately the number of trainees the ORTC has converted from civilians to completely trained Army Ordnance personnel since the center was activated in September 1950.

In order to accomplish this the ORTC has continually increased its facilities, until today it has five basic training battalions and a technical training battalion

In addition, in February 1951 the ORTC activated a Leadership Training Company to train qualified men for top non-commissioned jobs in the Army's Ordnance Corps.

The three-fold purpose of the Ordnance Replacement Training Center has always been, and will continue to be on an ever-increasing scale . . . basic military training, technical Ordnance training, and the training of leaders

Under the command of Lt. Col. Martin S. Wernaren since its inception, the ORTC presently has five technical schools in its command.

When technical training was initiated in the ORTC in December 1951 three courses were transferred to the new command from the Ordnance School.

They were Ordnance Storage, Ammunition Supply and Blacksmithing. In February 1952 the Light Artillery Repair School was transferred to the ORTC from the Ordnance School, and in October 1952 the Small Arms Repair Course was also added to the technical training curriculum of the ORTC.

In order to accommodate the additional technical training students, a fifth company was added to the four already in the 1st Technical Training Battalion.

During 1952 the ORTC added a fifth basic training battalion to the four already operational in order to increase the output of trained Ordnance personnel.

The Leadership School, referred to at Aberdeen as "An Island of Perfection," gives qualified enlisted men a chance to continue their military education past the basic and technical levels. Expected to double its present strength during the coming year, Leadership has given the ORTC graduate an opportunity to prove his command-ability as well as his technical ableness.

Besides continuing the training of basic trainees in technical schools, the ORTC has received detached service personnel for advanced training. These men receive Ordnance instruction at Aberdeen and then return to their units, both in the United States and overseas.

Also an important part of the technical training program is the instructing of foreign military personnel in American methods and the use of our equipment.

Both officers and enlisted men of NATO and other nations have gone through the schools, taking their classes with regular Ordnance enlisted men. In this way not only do they get a better working knowledge of our equipment, but they return to their native lands as "Ambassadors of Goodwill," and with close personal friends among the men they worked and lived with.

Preparation for firing the light machine gun on the 1000 inch range is part of an overall program designed to make the trainee combat-ready.

THE STORY OF THE ORDNANCE REPLACEMENT TRAINING CENTER

(CONCLUDED)

Despite heavy levies on permanent party personnel for overseas duty, the training programs both on a company and regimental level have been increased. New cadremen with both civilian and military experience in their specialized fields have been added to staffs throughout the Ordnance Replacement Training Center.

In addition to these permanent party men, Ordnance officers and non-commissioned officers rotated from Korea have been able to add their combat-learned knowledge to the training program . . . pointing out the important facts that they personally learned under combat conditions.

This first-hand knowledge gives basic training soldiers a chance to learn things the "easy way" before they actually ever have to learn them the "hard way."

The training of recruits is an important function of the ORTC. Men, newly arrived in the Army from civilian life, are taught the rudiments of military living and combat while taking basic training in the ORTC.

Basic training in the ORTC, which lasts eight weeks, is primarily an infantry course, which prepares the soldier to effectively defend himself and take aggressive military action . . . although as an Ordnanceman he may be considered in many cases a rear-echelon soldier.

All through the eight-week period the soldier is repeatedly impressed with the fact that, although he may be a repairman or a supply worker, he is firstly and always a soldier . . . and that as such he is expected to be able to handle his weapons and to know how to function as a combat man.

During basic he is taught the use of the M-1 Rifle, basic weapon of all American soldiers, regardless of branch of service. He is also instructed in combat tactics, how to live in open, uninhabited terrain, and how to make the best of any situation he may be later faced with.

Pride in his individual unit, the Ordnance Corps and the Army is instilled in his mind, so that when, at the end of his training cycle he leaves the Ordnance Replacement Training Center for duty in any part of the world . . . he is proud of his training and well trained enough to take his place among any group of fighting men in the world.

"It is not our intent to train recruits, but to train soldiers—men capable of winning battles and caring for themselves in combat. Nor do we forget our responsibilities as members of the Ordnance Corps to provide personnel capable of supplying and maintaining the finest weapons, equipment, and ammunition available to any Army in the world."

First issue—you're in the Army now

Picture is needed for identification card

Right: A little light house-keeping

PRE-BASIC

Fingerprints go on the ID card for positive identification

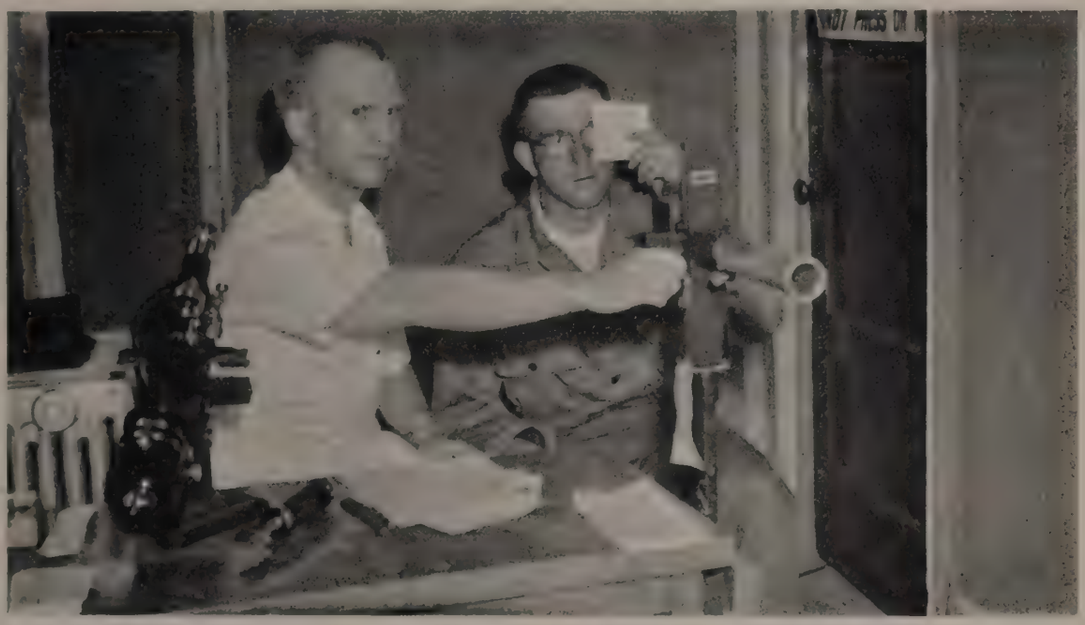

Eye examination is part of the complete physical check given each trainee

"By the numbers . . .

What happens as you pull the trigger . . .

Keeping in step is a big problem when the trainees first begin to drill.

Learning to salute is only part of the trainee's Military Courtesy orientation.

Trainees preparing for their first barracks inspection

1st week

Demonstrating how to stack arms.

Sighting and Aiming on the PRI Circle

Demonstrating and explaining the proper prone position.

"Pull the cord, that's all there is to it . . ."

2nd week

Upper left: Adjusting loop slings on the PRI circle

Above: First Aid training pays off in lives saved

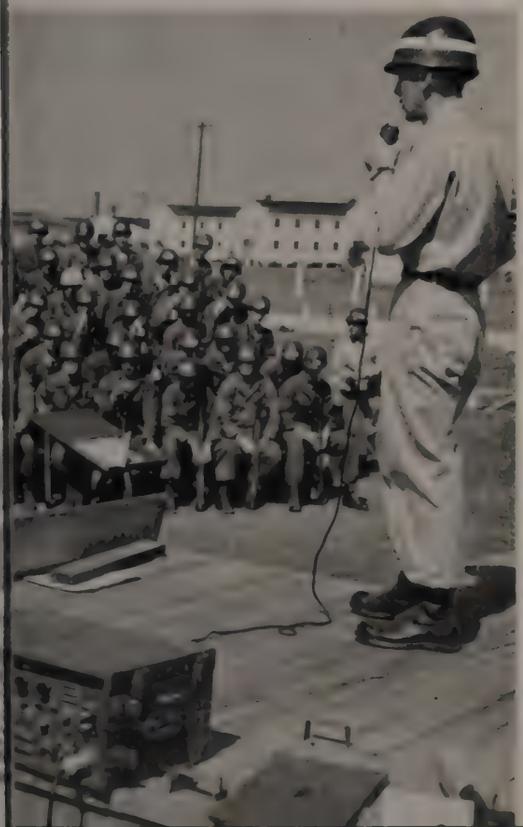

One in each arm

2nd week

Drill with weapons, preliminary rifle instruction, and First Aid Training are some of the activities that take place during the second of the trainee's eight weeks at the Ordnance Replacement Training Center.

Cleaning M-1's after firing on the range

3rd week

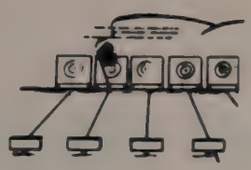

Firing the M-1 rifle from the prone position

Stacks of ammunition cases on the M-1 range are evi dence of the thorough rifle training given the trainee.

Completion of M-1 firing from the standing position

Marching off to chow after firing on the range

3rd week

Squeezing off the last round

Contact between the firing line and the targets is essential

Waiting for firing instructions on the M-1 range

3rd week

The Range Officer controls all firing

Guard duty on the range

Keep it clean, it may save your life

Landscape target instruction in connection with Light machine gun training

Laying anti-vehicle mines

4th week

Preparing to fire the rocket launcher

Firing rifle grenades

4 thru 6 week

Preliminary training on the machine gun square

Wading in the creek on the Bayonet Assault course

Minefield laying reports are necessary both in the defense of a position and in assuring the safety of friendly troops

Loading, aiming, and firing instruction assure proficiency with the rocket launcher

Action on the light machine gun range—loading another belt in a "field typewriter"

Some must work—a range detail loads .30 caliber ammunition into belts

5th week

You gotta get under, get out and get under . . .

"Let's see, how are they doing it over there?"

Above: Light machine gun range

Above: Down the firing line

Below: Carbine transition range

Cease fire on the firing line

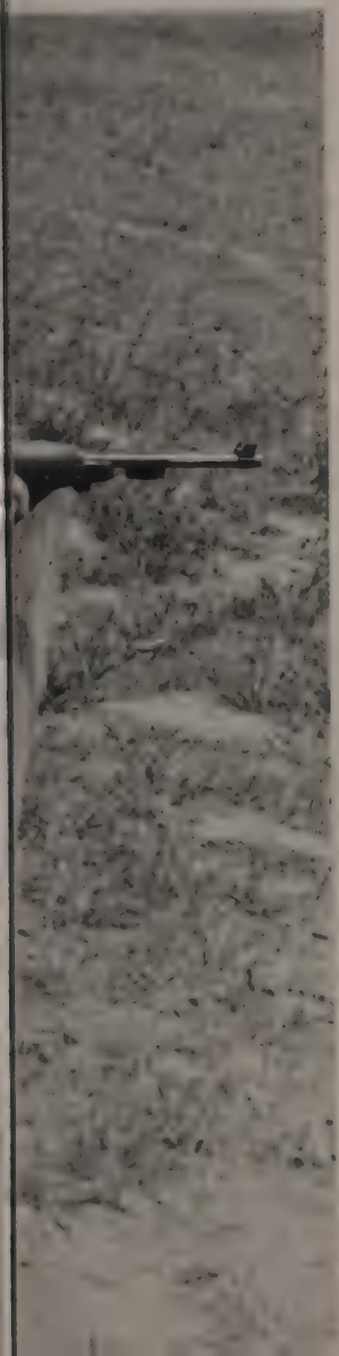

5th week

Loading belts on the machine gun range

". . . and learn to put it on in a hurry . . ."

Learning to clear the mask of gas may eventually save the trainee's life

6th week

Upon the operation of the field switchboard depends the efficiency of combat communications

"Quick Fox leader, this is Brown Dog One— Get ready to jump"

"Hello, is Miss Monroe at home?"

6th week

"Well, it's SUPPOSED to go this way"

Cadreman demonstrates full-field layout

Inspection time

Putting the finishing touches on the equipment layout

A little protection against a wet sack—digging a drainage trench

A small bull is shot during a lull in bivouac training

Sprucing up the old homestead

7th week

Luncheon a la bivouac—wonder what the chef's special is today

Mayor of pup-tent city passes the word along

PROFICIENCY TESTING

. . . for field telephone technique

. . . for compass reading, map orientation, and use of coordinates

. . . for physical development and stamina

. . . for skill and aggressiveness in the use of the bayonet

. . . for ability to load, aim, and fire the rocket launcher

ep right up gentlemen — your insurance is paid up

8th week

This exercise has everything

Give that man a see-gar!

It takes confidence to even get on this thing

This looks HARD

A little work-out on the cargo net

"Then I told her what she could do if she didn't like it . . ."

OFF DUTY

Reading the latest magazines is a dayroom pleasure

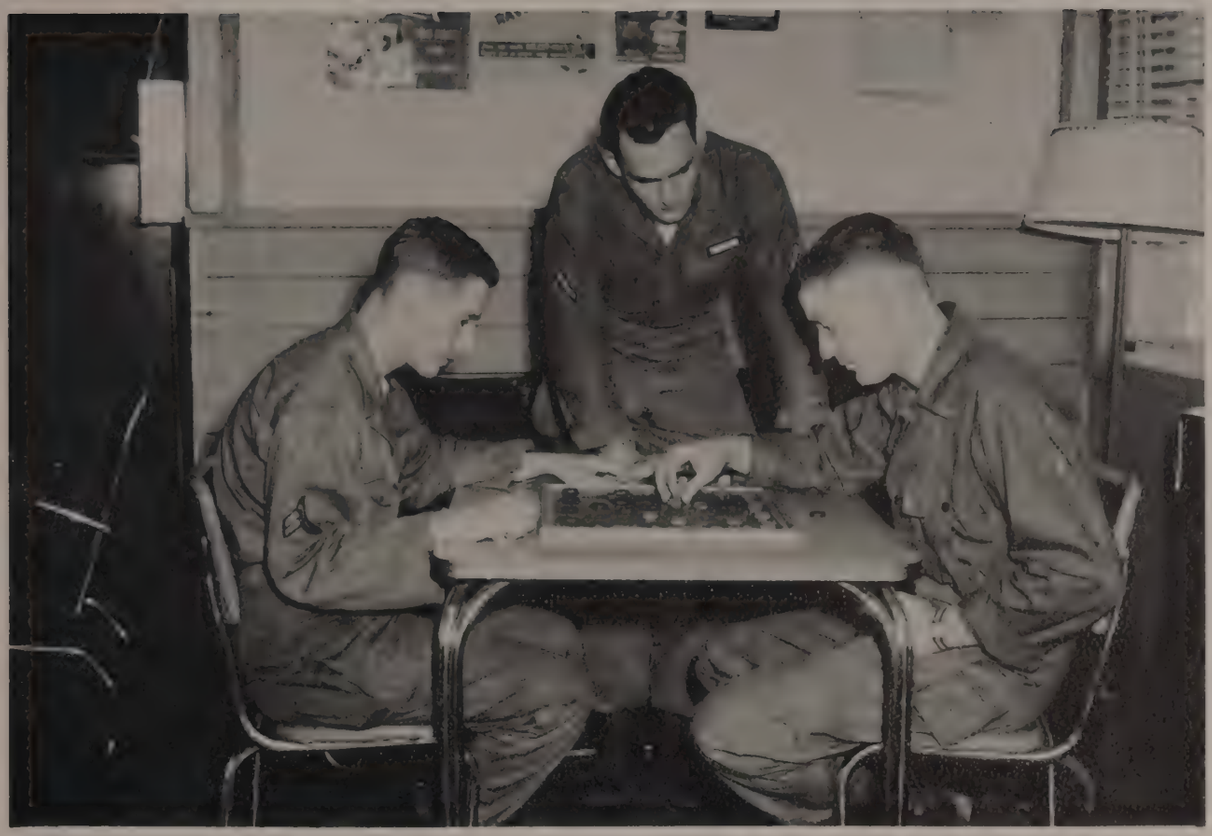

"But if I move here, he can move there and . . ."

You have to write one to get one

She wrote me, She wrote me not . . .

OFF DUTY

"Sixteen ball — six rails into the corner pocket . . ."

SPORTS

STEEEE—RIKE!!!

Like a big bird

here's no pool
e a cold pool

Russell Gym

ORTC Headquarters

[redacted]

Post Office and I and E Center

Post Theater

Dental Clinic

BUILDING AND SCENES

Post Chapel

Bazooka and light machine gun repair

ABOVE: Guarding tents and equipment at the range

RIGHT: Stacking ammunition

LEFT: Nothing like a little mail

BELOW: Sorting bundles in the base laundry

It happens every day

". . . the M-1 rifle is clip fed, semi-automatic, air cooled . . ."

DAILY ROUTINE

Just a little buffet luncheon under the trees

Unloading and checking produce for the kitchen

This is the best part of the day

Coming back home from a class

"all together now . . ."

MP's check everyone in and out of the post

Maintenance shop

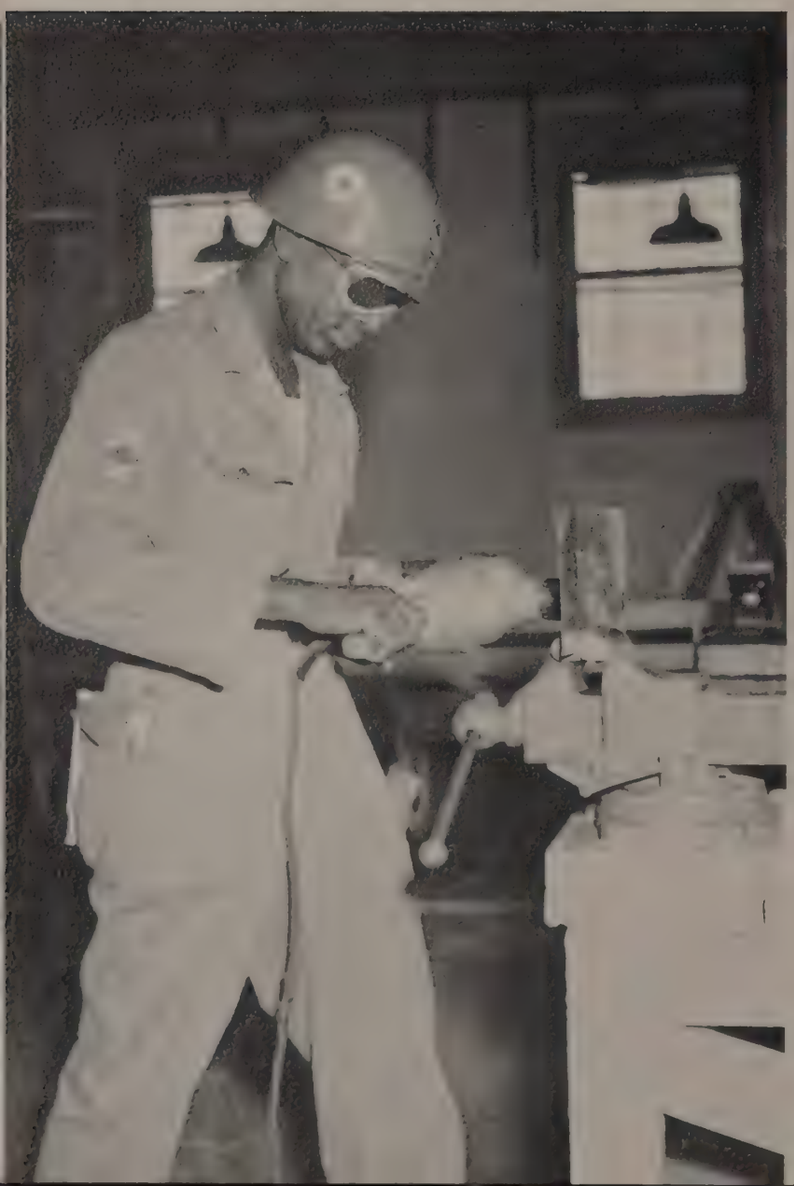

Finishing touch is put on a training aid

Training aids map section

BEHIND THE SCENES

King-sized Garand M-1

Motor Pool dispatch office is a busy place

BEHIND THE SCENES

This is a COMPASS?

Carpenters are kept busy making repairs and training aids

Band saw operator checks measurements before making cut

Vehicle maintenance—tightening wheel lugs

"Look, Ma, I'm flying"

LEADERSHIP TRAINING

The inspecting officer is a tough man to please

Leaders Lounge

On the DOUBLE

The mighty smithies

TECHNICAL TRAINING

Lt. Stramat and Master Sergeant Koppenheffer check grades with a student

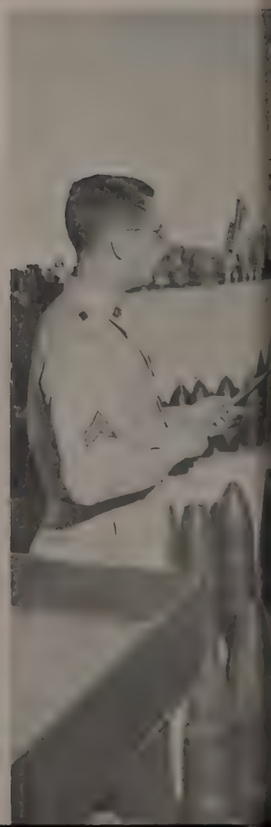

Small arms performance test on the indoor range

Corporal of ammunition section explains various missiles

M-1 maintenance

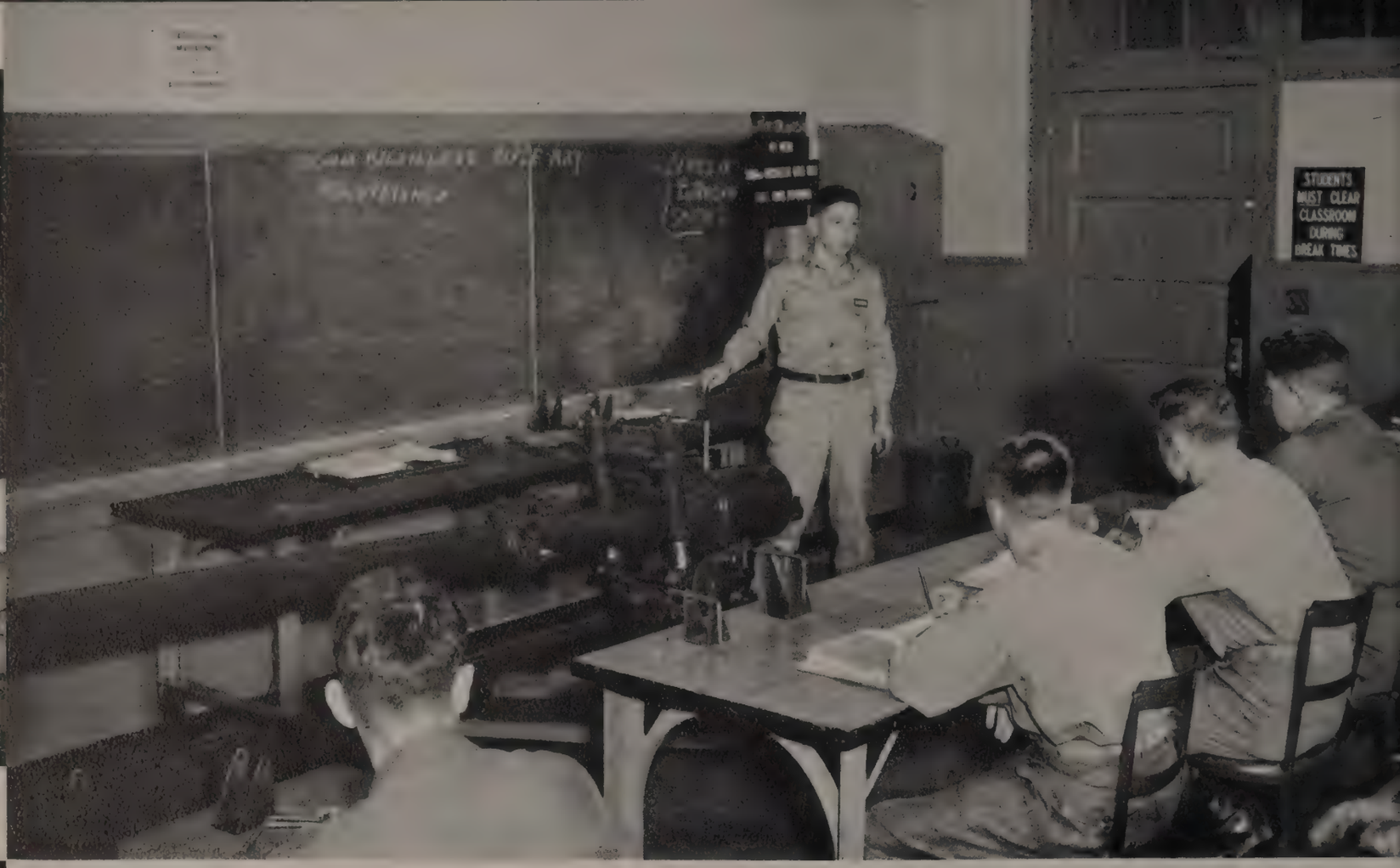

Corporal Cain instructs on the 105 mm recoilless rifle

TECHNICAL TRAINING

Getting the scoop on the flow of Supply

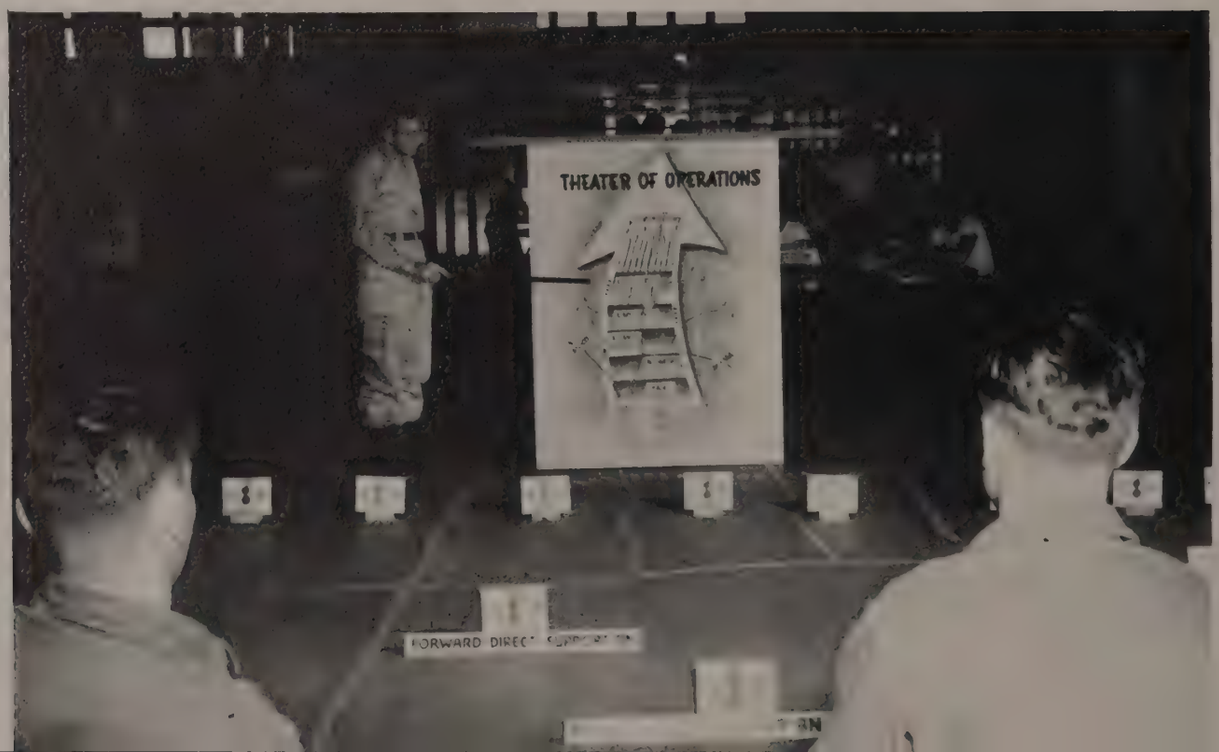

First Ordnance Training Battalion Staff Personnel

Reading from left to right: Major Roy R. Isaacs, Commanding, Capt. Willard Baker, Executive Officer, Sfc. Don E. Wright, Sgt. Maj., M/Sgt. Dewey Cheek, Battalion S-4, Cpl. Martin Narva, Battalion Clerk.

Second Ordnance Training Battalion Staff Personnel

Reading from left to right: Capt. James L. Smith, Commanding, M/Sgt. G. L. Banks, Pfc. D. F. Wilkinson, Pvt. I. A. Beyda and Field Marshall Sam, Battalion mascot.

Third Ordnance Training Battalion Staff Personnel

Reading from left to right: Major L. E. Faggard, Commanding, Capt. Charles W. Grace, Sr., Executive Officer, 2nd Lt. W. F. Payton, S-3. Second row, left to right: Pvt. D. P. Lutch, Sfc. F. L. McConkey, Pvt. Charles G. McGinnity, M/Sgt. H. T. Kinder, Cpl. A. M. O'Leary, Leonard Lecce.

Fourth Ordnance Training Battalion Staff Personnel

Reading from left to right: Major Virgil Watson, Commanding, Capt. Joseph Smith, Executive Officer, Lt. J. K. Clancy, M/Sgt. Billy G. Moore, Pvt. Ray Moore, Pvt. Thomas J. Saccheo.

Fifth Ordnance Training Battalion Staff Personnel

Reading from left to right: WOJG J. R. Lake, Sr., John T. Rang, Major, Commanding, Henry Jordan, Capt., Executive Officer, 2nd Lt. J. G. Szakacs. Second row: Pfc. R. V. Green, Battalion mail clerk, Pvt. E. H. Nelsen, Battalion Clerk, M/Sgt. J. P. McCorriston, Battalion Sergeant Major, Pvt. J. R. Shaw, Battalion IPC Clerk.

First Technical Training Battalion Staff Personnel

Kneeling, left to right: M/Sgt. Snyder, Sfc. Ermisch. Standing: Lt. Harris, Capt. Pruette, Lt. Col. Curtis, commanding, Maj. Myers, Capt. Slade.

First Technical Training Battalion Staff Personnel

COMPANY COMMANDERS AND FIRST SERGEANTS

Reading from left to right: 2nd Lt. James E. Harris, Commanding Officer, Headquarters and Headquarters Company; 1st Lt. William Peter, CO Company A; Capt. Walter Clinton, CO Company B, 1st Lt. Verdon Carlton, CO Company C, 1st Lt. Marion Saxton, CO Company D, 2nd Lt. Richard Sanders, CO Company E.

Second row: M/Sgt. James H. Davis, 1st Sgt. Headquarters and Headquarters Company, M/Sgt. Walter A. May, 1st Sgt. Company A, M/Sgt. John W. Sutton, 1st Sgt. Company B, M/Sgt. John W. Smith, 1st Sgt. Company C, M/Sgt. Rodney K. Richardson, 1st Sgt. Company D, M/Sgt. U. G. Kendall, 1st Sgt. Company E, absent.

SECTION CHIEFS AND NCO'S

Reading from left to right: 1st Lt. Thomas E. Stramat, Ordnance Storage Specialist Course, Capt. Edward J. Malkowski, Ammo Supply Specialist Section, 1st Lt. M. C. O'Dell, Artillery Section, 1st Lt. Clifford C. Hart, Chief, Small Arms Section, 2nd Lt. Frank P. Gregg.

Second row: Cpl. Roddy Osborne, Ordnance Storage Spec. Sect., M/Sgt. James W. Jackson, Ammo Supply Spec. Sect., Sfc. Daniel J. Browne, Lt. Arty. Sect., M/Sgt. Jesse Hernandez, Small Arms Sect., Sfc. William D. Thomas.

COMPANY B

FIRST ORDNANCE

TRAINING BATTALION

STANDING: Pfc. Jones, Pfc. Rousselle, Pvt. Chester, Cpl. Sheridan, Cpl. Ellison, Pvt. Walters. Pvt. Craig. SITTING: Sgt. Boyle, Sfc. Lute Captain Terry, Commanding, M/Sgt. Robinson, Sfc. Sarafine.

Above: Captain Terry, Company Commander, checks schedule with company officer and first sergeant

Above: Kneeling position on the PRI circle

COMPANY B

Right: Parry and thrust

Below: There's always time to write home

Below: 10-ball in the side pocket

Above: Tank rescue — "You sure there's enough room for me under here?"

Top circle: Cadreman explains the tank rescue technique

Left: "You have to remember two things . . ."

Bottom circle: Catching up on the news

Below: The wire patch on the mock infiltration course

Top left: Preliminary rifle instruction

Top center: Well, somebody has to fill those foxholes

Top right: Machine gun proficiency testing

Left: Don't be timid, get in there and THRUST!

Right: Noon formation

ADAIR, ROBERT J.
320 Sanford Pl.
Erie, Pa.

ANSELL, WILLIAM J.
1295 E. Villa St.
Pasadena, Calif.

AUSTIN, LEON W.
Star Route
Canton, Pa.

BAILEY, BRUCE C.
Colebrook, N. H.

BARKER, DONALD R.
Box 7
Flat Top, W. Va.

BARR, DAVID V., JR.
24 Olive St.
Danbury, Conn.

BASKIN, WILLIAM C., JR.
1001 N. Sheridan Ave.
Pittsburgh, Pa.

BAYSINGER, FRED G.
26 S. Franklin St.
Chambersburg, Pa.

BEACH, HOWARD H., JR.
6405 W. Grace St.
Richmond, Va.

BENJAMIN, WILLIAM E.
Route 3
Moscow, Pa.

BENSON, ROBERT J.
3011 Edwin Ave., Apt. 3J
Fort Lee, N. J.

BLAKE, ROBERT F.
Lewisburg, W. Va.

BOCHIS, RONALD A.
209 Schuylkill Ave.
Shenandoah, Pa.

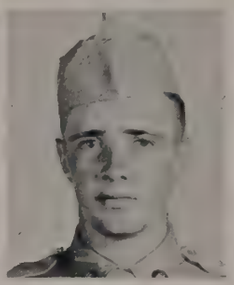

BREWER, WILFRED G.
R. D. 2
Gillett, Pa.

BROWN, JAMES W.
Smithfield, Va.

BUDDELL, WILLIAM A.
1109 Muhlenberg St.
Reading, Pa.

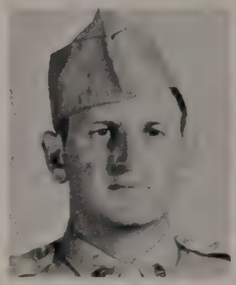

BUNCHER, EARL
Box 621 A, Center St.
McKeesport, Pa.

BURGEN, JERRY L.
651 Wear
Topeka, Kans.

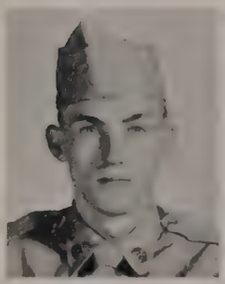

BUSH, THOMAS L.
Box 566
Ranger, Texas

CARLSON, HAROLD
8 Tullson St.
Seekonk, Mass.

CEREMONY, LYLE G.
512 Wine St.
Richmond, Calif.

CHELAK, ROBERT M.
205 Cleveland St.
Olyphant, Pa.

CHERRY, JOHN W.
Box 68
Blue Creek, W. Va.

CHINN, ERCELL P., JR.
2624 Delor Ave.
Louisville, Ky.

CIPRIANO, JOSEPH M.
364 N. Bromley Ave.
Scranton, Pa.

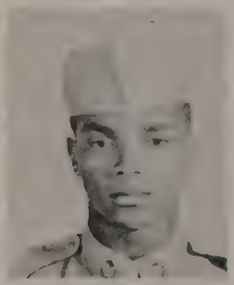

CLARK, GEORGE T., JR.
3302 Oak Ave.
Newport News, Va.

COLANTONI, FRANK
84 Como Road
Boston, Mass.

COLEMAN, RICHARD N.
31 W. King St.
Shippensburg, Pa.

COLLINS, RAYMOND W.
12331 Frankstown Rd.
Pittsburg, Pa.

CONFAIR, RICHARD H.
1327 Race St.
Williamsport, Pa.

COOK, WALTER L.
242 Mendon Rd.
Manville, R. I.

COX, HAROLD J., JR.
R. D. 1
Georgestown, Pa.

CUNNINGHAM, R. A.
R. F. D. 4
Laconia, N. H.

CYRAN, JAMES M.
517 S. Madeira St.
Baltimore, Md.

DAGOSTINO, VENTURO B.
42 Collis St.
New Haven, Conn.

DEHART, ROBERT
Monroe Ave.
Pulaski, Va.

DEHNER, RAYMOND J.
828 Alder
Scranton, Pa.

DILDAY, DALLAS E.
189 Carrollton Rd.
Norfolk, Va.

DONOVAN, JAMES J.
1241 Snyder Ave.
Philadelphia, Pa.

EDGIN, DALE W.
Mt. Union, Pa.

ESHELMAN, GERALD D.
337 S. 18th St.
Reading, Pa.

EWING, Charles R.
R. D. 2
McClure, Pa.

FALKNER, F. L. JR.
740 Greenwood Ave.
Akron, Ohio

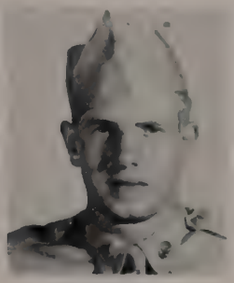

FINOGLE, Orin R.
172 Troy St.
Canton, Pa.

FLEMING, Larry
622 Penn Ave.
Turtle Creek, Pa.

FORD, MILBERT D.
Dames Quarter, Md.

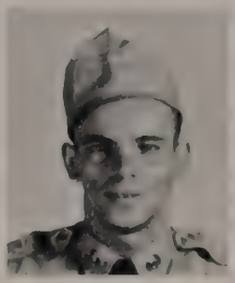

FRAZIER, NORMAN J.
R. F. D. 1
Clearspring, Md.

GABRIELSEN, B. H.
Matteson Rd.
Hope, R. I.

GERTSCH, WARREN I.
R.D. 2
Warren, Pa.

GIBSON, JAMES A.
Box 284
Toms Creek, Va.

GILKERSON, CHESTER
Edmond, W. Va.

GLASS, JOSEPH W.
28 N. Franklin St.
Chambersburg, Pa.

GLEICHSNER, LINUS C.
2502 French St.
Erie, Pa.

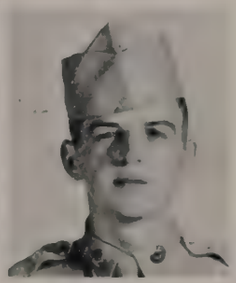

GOLDEN, MICHAEL E.
R.D. 2
Benton, Pa.

GOODRICH, ROBERT W.
30 E. Madison Ave.
Collingswood, N. J.

GRANT, DALE L.
2316 N. Florida St.
Arlington, Va.

GRASSO, ANTHONY M.
47 Taylor St.
Stamford, Conn.

GRAY, EUGENE R.
Rt. 6, Box 269
Roanoke, Va.

GRAY, MARVIN M.
733 Joseph Ave.
Rochester, N. Y.

GRUDZA, PAUL
660 Minor St.
Reading, Pa.

HAGGERTY, ROBERT W.
161 Sixth Ave.
Woonsocket, R. I.

HALEY, BOBBY C.
209 W. 14th St.
Irving, Tex.

HALL, HERMAN E.
Harless Route
Christiansburg, Va.

HAMRICK ,CHARLES W.
Gandeeville, W. Va.

HANEBRINK, CLETIS
Rural Route 1
Cape Girardeau, Mo.

HANEBRINK, MELVIN D.
Rural Route 1
Cape Girardeau, Mo.

HARVEY, DUANNE
834 Second St.
Williamsport, Pa.

HAYNES, GORDON T., JR.
Hot Springs, Va.

HEASTER, DALE T.
Route 6
Chillicothe, Ohio

HICKS, EVERETTE A.
1767 44th St.
Newport News, Va.

HILL, STANLEY E.
Monroe, N. H.

HOBBS, JOSEPH B.
Rupert Route
Lewisburg, W. Va.

HOLLAND, FRANK E.
143 Summit Ave.
Chelsea, Mass.

HORNE, ELMER A., JR.
1621 S. Canal St.
Pittsburgh, Pa.

HOWLETT, BOBBY L.
1615 DeBree Ave.
Norfolk, Va.

HUBBARD, BOBBY H.
Williamson, W. Va.

HUMES, LEROY O.
329 Market St.
Middletown, Pa.

HUNGATE, William R.
McCoy, Va.

HUNTER, JAMES
3059 California St.
San Francisco, Calif.

JACKSON, RICHARD
Genesee, Pa.

JOHNSON, RICHARD T.
38 Birch St.
Marblehead, Mass.

JONES, JAMES R.
619 Locust St.
Reading, Pa.

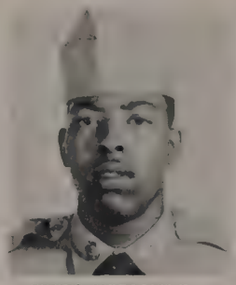

JONES, NORMAN C.
125 7th Ave. N. W.
Roanoke, Va.

JOY, LEONARD W.
100 Orchard St.
E. Hartford, Conn.

JOYNER, ANGUS B.
414 Harvard St.
Norfolk, Va.

KALICHMAN, MAYER C.
1815 Barclay St.
Baltimore, Md.

KARAGIANES, DONALD
13 Hazel
Stamford, Conn.

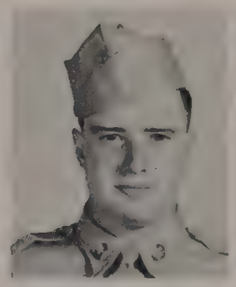

KEIGHTLEY, ROGER R.
R.D. 1, Box 204
Connellsville, Pa.

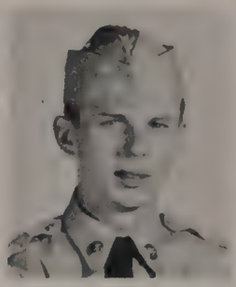

KELLY, ROBERT F.
9232 W. La Palma
Anaheim, Calif.

KIGHT, RODNEY H.
Thomas, W. Va.

KOEHLER, THOMAS J.
2313 Lyons Ave.
Lansing, Mich.

KOPF, DAVID H.
3344 Runnymede Pl.
Washington, D. C.

KOONTZ, JACK R.
1020 Virginia Ave.
Cumberland, Md.

KRIMM, JOHN D.
628 Jefferson St.
Clifton Forge, Va.

LAKUTIS, PETER J., JR.
167 Pine St.
Fitchburg, Mass.

LAND, ALBERT L., JR.
7741 Major Ave.
Norfolk, Va.

LANGASTER, HARRY
Box 224
Churchland, Va.

LAWRENCE, L. J., JR.
141 Robbins St.
Waltham, Mass.

LAWTON, GEORGE C.
724 River St.
Hampton, Va.

LEATHERMAN, ELBERT W.
107 Springdale St.
Cumberland, Md.

LEE, ROBERT J.
613 Walnut St.
Norristown, Pa.

LIGHT, CHARLES
Garten, W. Va.

LIGHT, McKINLEY R.
Forrest St.
Christiansburg, Va.

LUCERO, JOSEPH J.
Rt. 1, Box 596A
Chula Vista, Calif.

MacCONNELL, EDGAR W.
1139 Grandview St.
Scranton, Pa.

MANBECK, BROOKE
Reading, Pa.

MARTIN, JAMES W.
Route 1
Pulaski, Va.

MATRUNICH, GEORGE
45 N. Walnut St.
Wilkes-Barre, Pa.

MAY, DAVID W., JR.
R.D. 1
Wyalusing, Pa.

McCARTHY, DENNIS R.
3321 Roland Dr.
Santa Cruz, Calif.

McCAULEY, BLUEFORD E.
315 N. Alleghaney Ave.
Covington, Va.

McDONALD, ROBERT G.
953 Shelton Ave.
Norfolk, Va.

McINTIRE, JOSEPH E.
1424 Susquahanna St.
Harrisburg, Pa.

McINTYRE, D. M., JR.
Marmet, W. Va.

McKNIGHT, WILLIAM J.
450 School St.
Verona, Pa.

McNEELY, WILLIAM E.
Barren Springs, Va.

MISHUR, M. F.
314 C St.
Newport News, Va.

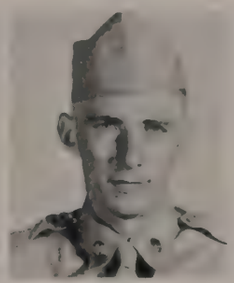

MOELLER, GERARD J.
649 North Ave.
Pittsburgh, Pa.

MOLL, OREN L.
74 Chestnut St.
Mifflinburg, Pa.

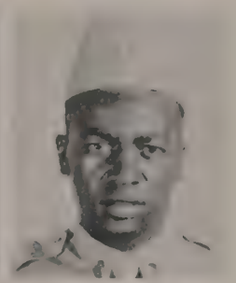

MOORE, EDWARD E.
840 Calvert St.
Norfolk, Va.

MOWERY, NEVIN A.
R.D. 1, Box 84
Elysburg, Pa.

MUTH, ROY M. A.
6 Walnut St.
Slatington, Pa.

NAUGH, LOUIS L.
6950 Hamilton Ave.
Pittsburgh, Pa.

NAVARRO, GERARDO
29 Pennington St.
Newark, N. J.

NICELY, HAROLD P.
Washburn, Tenn.

NUTTER, GEORGE C., JR.
R.F.D. 1
Oakland, Maine

OWENS, CLINTON R.
Pulaski, Va.

PACK, BILLY J.
Baileysville, W. Va.

PAGE, MILTON
835 Madison Ave. N. W.
Roanoke, Va.

PASCUCCI, PETER R., JR.
47 Yale St.
Meriden, Conn.

PATTON, CARL W.
Route 2
Jerusalem, Ohio

PAVELKO, DONALD R.
Rt. 4, Box 192
Morgantown, W. Va.

PETRANGELO, JOSEPH V.
69 Crossland Rd.
West Warwick, R. I.

PITTS, EUGENE
169 Hickory St.
Buffalo, N. Y.

POLAKOVICH, LIBOR W.
25 N. Roosevelt Ave.
Endicott, N. Y.

POTTHAST, JEROME H.
Rural Route 1
Pocahontas, Ill.

PRATT, BERNARD D.
Route 1
Core, W. Va.

PRICE, HOWARD L., JR.
208 Fairview Ave.
Blacksburg, Va.

PYLES, JOHN E.
327 Riverview Ave.
Morgantown, W. Va.

RANDOLPH, LEE
9 Bass Circle S. E., Apt. 202
Washington, D. C.

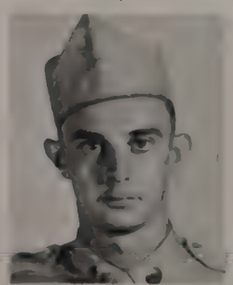

RUPE, CARL
520 Jackson Ave.
Pulaski, Va.

RUSHER, DONALD
519 Jackson St.
Stoughton, Wis.

SACCO, NICHOLAS
190 Greene St.
New Haven, Conn.

SAFEWRIGHT, F. J., JR.
Valley Rd. Route 3
Pulaski, Va.

SALEMME, FRANCIS P.
11 St. John St.
Boston, Mass.

SARKISSIAN, MAURICE
175-31 90th Ave.
Jamaica, L. I., N. Y.

SAUNDERS, BILLY D.
132 Smith Ave.
Canton, Ohio

SEE, ROBERT D., JR.
Mathias, W. Va.

SHAFFER, GEORGE G.
Route 5
Somerset, Pa.

SHEETS, LeROY R.
1008 Gordon St.
Toledo, Ohio

SHOWALTER, ROBERT
2680 N. Fourth St.
Columbus, Ohio

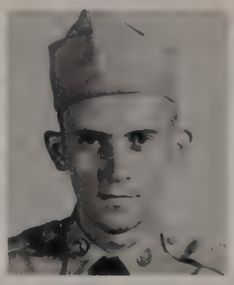

SIEVERN, GLENN F.
1244 Railroad St.
McKeesport, Pa.

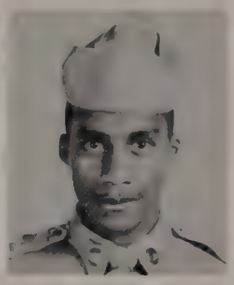

SIMMS, ROBERT
25 Park St.
Zenia, Ohio

SIMPKINS, HUBERT W.
Star Route
Snowville, Va.

SMITH, GERALD L.
Renick, W. Va.

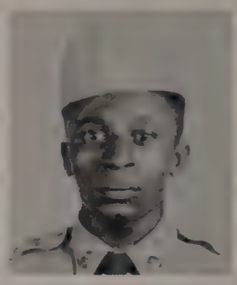

SMITH, JAMES L.
1274 Wide St.
Norfolk, Va.

SMITH, JOHN W.
R.F.D. 1
Monticello, Ill.

SOLOMON, RICHARD A.
1732 Juniata St.
Tarentum, Pa.

SPADARO, JAMES G.
Mount Hope, W. Va.

SPERRY, MARVIN G.
61 High St.
Salem, W. Va.

SPLAN, BENJAMIN L.
541 W. 36th St.
Norfolk, Va.

STALLINGS, JERRY J.
R.F.D. 1, Box 151
Smithfield, Va.

STELLATO, MARCELLO A.
255 West Dr.
Copiague, N. Y.

TARLETON, TIM D.
1006 Fairground St.
Caldwell, Ohio

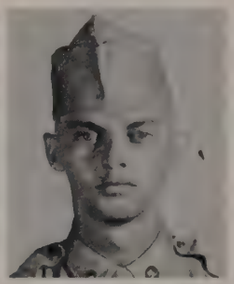

THOMPSON, JAMES W.
731 Jefferson St.
S. Covington, Va.

TOLBERT, WILLIAM A.
Snowville, Va.

TREADWAY, THOMAS E.
Page, W. Va.

TREDWAY, WILLIE L.
96 Mahan St.
Oak Hill, W. Va.

TURNER, LLOYD F.
P. O. Box 401
Smithfield, Va.

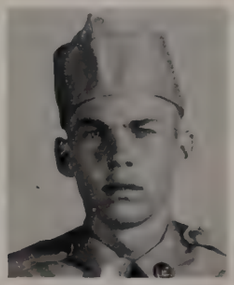

TYSON, RONALD D.
Route 1
Beverly, Ohio

UNDERWOOD, FRANK O.
P. O. Box 502
Cambria, Va.

VANDERFORD, T. G.
108½ S. Norwood
Green Bay, Wis.

VAUGHAN, CURTIS S.
1224 Calvert St.
Norfolk, Va.

VINCENT, ELBURN G.
Cincinnati, Ohio

WALLACE, ORVILLE D.
1321 S. Main
Wichita, Kans.

WARDEN, STANLEY M.
Route 2
Pulaski, Va.

WATT, PHILIP D.
1116 Eire Ave.
Aenova, Pa.

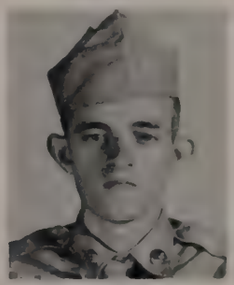

WAY, CHARLES W.
Shawsville, Va.

WHEELER, GEORGE A.
Box 42
Lost Creek, W. Va.

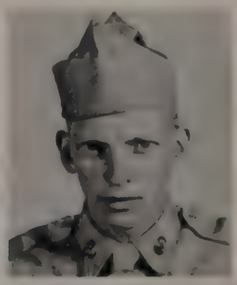

YOST, JOHN E.
Route 1
Core, W. Va.

COMPANY F

SECOND ORDNANCE

TRAINING BATTALION

Kneeling, left to right: Craig, Bill, Janosko, Hooper, Howard, Florence. First row, standing: Lt. Bonnitto, commanding, Lezzi, Ross, Perea, Serwatka, Hopp, Lt. Wilke. Back row: Lyons, Penerton, McDonald, Zeigler, Dowell, Mialki, Courinos.

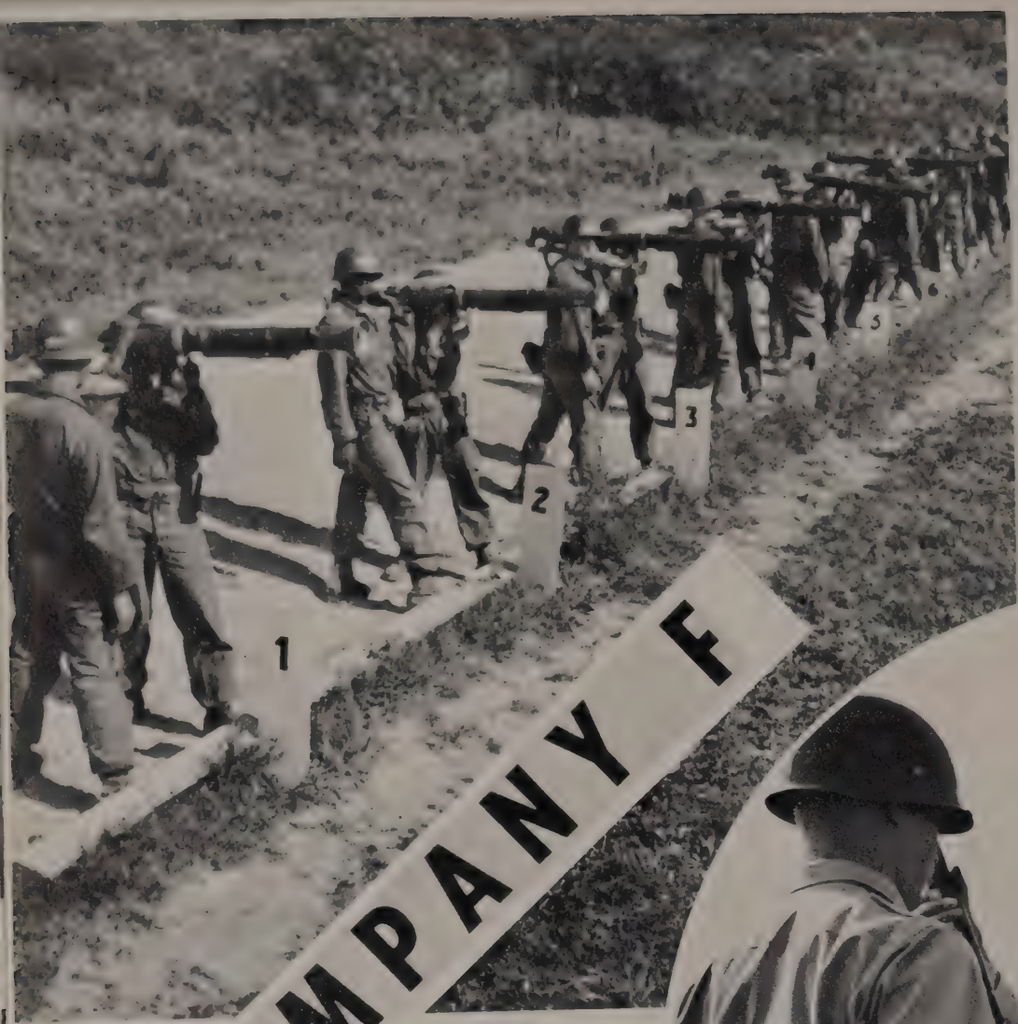

Left: On the bazooka line

Right: Down the chute

Far right: Sitting position on the PRI

Below: Rifle inspection

Left: Machine gun square

Right: Light machine gun training

Far right: See that rust, soldier

Center circle: Machine guns in the afternoon

COMPANY F

Right: Get that ammo over there

Below: Activity on the light machine gun square

Above: Loading and firing practice with the bazooka

Circle: Firing dummy ammunition on the rocket range

Below: Taking it easy in the Day Room

Above: I & E map shows what's happening and where

Circle: Getting into the sling of things

Left: The TV set is a big attraction

Left: Saturday inspection

Right: Don't forget to smile

ABRAMS, MERTON C.
4303 N. Troy St.
Chicago, Ill.

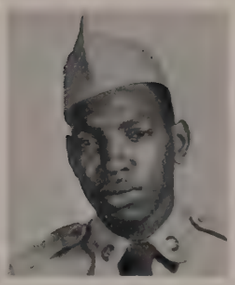

ADAMS, RUDOLPH J.
Goochland, Va.

ADAMSKI, ROBERT J.
1438 W. Hayes Ave.
Milwaukee, Wis.

ADDINGTON, ROBERT E.
1694 E. Columbus St.
Columbus, Ohio

ALLEN, EDGAR M.
125 Potter Ave.
Oneida, Ky.

ANDERSON, LAWRENCE
3326 S. Giles
Chicago, Ill.

ANGLEMYER, KEITH A.
Rural Route 1
Bremen, Ind.

ANTRY, VERN E., JR.
Box 103
Astoria, Ill.

ARMSTRONG, EDWARD
Box 574
Ardmore, Okla.

BAILEY, MARLON E.
8417 Chalmers
Van Dyke, Mich.

BAKER, CHARLES M.
Chesapeake, Va.

BARRON, CHARLES B.
Route 3
Abbeville, Ala.

BARNETT, JACK D.
Route 1
West Plains, Mo.

BARNHART, SAMUEL P. C.
203 S. Middle
Cape Girardeau, Mo.

BEAMER, ROBERT H.
705 E. Empire
Bloomington, Ill.

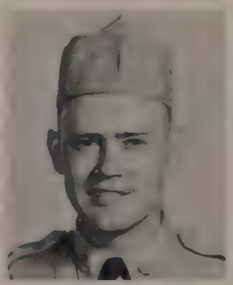

BEAN, RICHARD A.
1541 W. Main St.
Owosso, Mich.

BICE, DONALD D.
115 W. Marion St.
Mishawaka, Ind.

BIGELOW, THEODORE M.
2863 Albion St.
Toledo, Ohio

BIANCO, JERRY R.
608 E. D St.
Iron Mountain, Mich.

BLANTON, GLENN
Rural Route 2
Crothersville, Ind.

BRANT, JACK H.
R. D. 2
Somerset, Pa.

BRIDGEMAN, GLENN A.
434 S. 9th St.
Quincy, Ill.

BROOKMAN, WILLIAM K.
1315 N. Van Buren St.
Litchfield, Ill.

BROWN, BUDDY R.
105 Latta Ave.
Columbus, Ohio

BRUNO, CONRAD
3700 S. Iowa
Milwaukee, Wis.

BURKEEN, BILLY
Mayfield Star Rt.
Mayfield, Ky.

BUTLER, JAMES L.
North Judson, Ind.

CARRELL, CURTIS L.
1324 5th Ave.
Rock Island, Ill.

CERONSKY, JAMES P.
Rt. 1 Box 454
Wakefield, Mich.

CISSELL, JAMES A.
Fancy Farm, Ky.

CISZEWSKI, BERNARD G.
1720 S. 19th St.
Milwaukee, Wis.

CLONCH, WILLIAM D.
Route 5
Athens, Ohio

COLPAERT, RAYMOND V.
35040 Kirby Rd. Rt. 5
Mt. Clemens, Mich.

COOLEY, WILLIAM L., JR.
181 Fort Street
Nelsonville, Ohio

CORKILL, PATRICK J.
2020 Montrose
Chicago, Ill.

COSBY, LEON
3251 S. LaSalle
Chicago, Ill.

COURY, RONALD P.
1 N. Shafer St.
Athens, Ohio

COX, ALLEN G.
Route 5
Glasgow, Ky.

CZERNIEWSKI, S. J.
6038 Goodfellow
St. Louis, Mo.

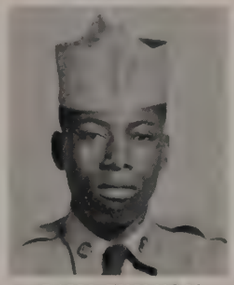

DABBS, THOMAS M.
Rt. 1, Box 149
Clover, Va.

DAVIS, LEON
1334 W. 12th St.
Chicago, Ill.

DE WILDE, JOSEPH L.
106 S. Walnut
Taylorville, Ill.

DICKENS, HERBERT E.
211 E. 35th St.
Chicago, Ill.

DICKMON, EDWARD A.
Box 143
Library, Pa.

DISABATO, JOHN M.
2855 Broadway St.
Blue Island, Ill.

DITTMAN, RONALD R.
Richmond, Mich.

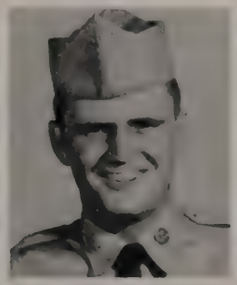

DORN, WILLIAM C.
2706 A Chippewa St.
St. Louis, Mo.

DUGAN, JOHN M.
3832 Flora Blvd.
St. Louis, Mo.

EHLERS, WAYNE R.
1843 York St.
Blue Island, Ill.

ELITON, LEWIS R.
Burning Springs, Ky.

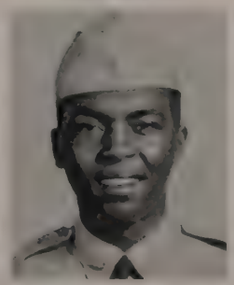

ENGLISH, PERRY T., JR.
1242 S. Lawndale Ave.
Chicago, Ill.

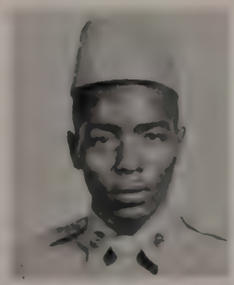

FAULKNER, JOHNNY P.
1407 Brigg St.
S. Boston, Va.

FENN, WILLIAM E.
5254 Tillman Ave.
Detroit, Mich.

FERRI, PAUL J.
2502 S. Logan Ave.
Milwaukee, Wis.

FOSTER, RICHARD L.
Colombus, Ohio

FLOETER, CONRAD F., JR.
917 N. Leamington Ave.
Chicago, Ill.

FREEMAN, FRANK H.
314 W. 51st Place
Chicago, Ill.

FRISBIE, REA L.
Rural Route 2
Rockford, Ill.

GANSER, RICHARD C.
205 Reddick St.
Mishawaka, Ind.

GARDNER, GEORGE W.
333 Broadway
Jacksonville, Ill.

GARNER, JOHN E.
3730 S. Normal
Chicago, Ill.

GIANNOBILE, A. .P
113 W. Iron Ave.
Dover, Ohio

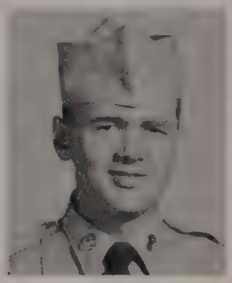

GOLABOWSKI, ROY S.
435 W. Hayes Ave.
Milwaukee, Wis.

GOSSLER, VERNON M.
3294 S. Kinnic Ave.
Milwaukee, Wis.

GROSS, ANTON
Hague, N. Dak.

GROSSMAN, ROBERT W.

GUIRL, RUSSELL B.
1122½ Lincoln Ave.
Rochelle, Ill.

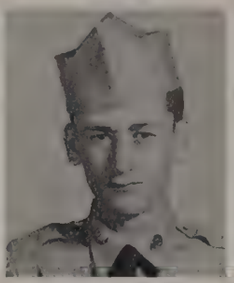

GUNN, GEORGE W., JR.
2049 W. Harrison
Chicago, Ill.

HAIRE, WILLIAM G.
133 A Route 1
Chebaygan, Mich.

HANNA, WILLIAM D.
6620 N. Rockwell
Chicago, Ill.

HANGEN, WILLIAM J.
4240 A Flad Ave.
St. Louis, Mo.

HARDY, JAMES L.
Route 3
Bassett, Va.

HART, ELBERT
3519 Indiana Ave.
Chicago, Ill.

HAYES, ROBERT L.
801 W. Broadway
Mishawaka, Ind.

HAYES, TRAVIS F.
3309 W. Hutchinson
Chicago, Ill.

HENDRICKS, JAMES C.
1614 26th Ave.
Moline, Ill.

HIPES, JAMES R.
4415 Lee Ave.
St. Louis, Mo.

HIRSCHMAN, MARTIN
506 Deming Pl.
Chicago, Ill.

HOLLER, ROY D.
5501 S. 13th St.
Milwaukee, Wis.

HOLMES, WAYNE R.
209 S. Elder St.
Mishawaka, Ind.

HORNOF, JOHN A.
6048 N. Rockwell St.
Chicago, Ill.

HOYT, CARLETON L.
45838 Cass Ave.
Utica, Mich.

HUG, ERLE
1007 W. Center St.
Milwaukee, Wis.

HUGHES, RONALD L.
309 E. Market St.
Logans Port, Ind.

INGWALSON, ARTHUR J.
311 Reynolds St.
Rockford, Ill.

JANUSZ, RICHARD A.
2128 W. McLean Ave.
Chicago, Ill.

JOHNSON, BRITT A.
4519 W. 45 Detroit Ave.
Cleveland, Ohio

JOHNSON, WILLIAM E.
3800 E. Capitol St. N. E.
Washington, D. C.

JOHNSTON, WILLIAM L.
7027 Cadillac
Van Dyke, Mich.

KALKA, JAMES E.
1514 S. Webster St.
S. Bend, Ind.

KANIA, JAMES T.
3620 S. Howell Ave.
Milwaukee, Wis.

KASTNING, WILLARD V.
117 Forest St.
Marengo, Ill.

KANIEWSKI, KENNETH
211 W. Howard Ave.
Milwaukee, Wis.

KEERAN, ROY G.
Rural Route 3
Urgana, Ohio

KINNER, ROBERT W.
410 E. Kern Rd.
S. Bend, Ind.

KRICHO, N. L., JR.
5538 A W. Florissant
St. Louis, Mo.

LANG, GEORGE C.
Route 2
Reedsville, Wis.

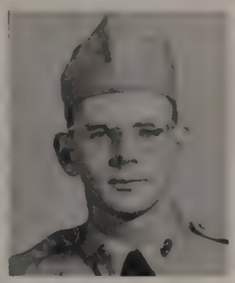

LARKIN, ALWYN V., JR.
36-1 Revere Rd.
Drexel Hill, Pa.

LEWIS, JOE L.
331 Hale St.
Mayfield, Ky.

MARBURGER, THOMAS R.
325 N. Washington St.
Bremen, Ind.

MARSHALL, MELVIN
3135 Indiana
Chicago, Ill.

MARTIN, L. G.
Rt. 1, Box 237E
Middlesboro, Ky.

MATTICS, ROBERT L.
1282 S. Lincoln
Denver, Colo.

McCLURE, WILLIAM H.
Rt. 1, Box 117
Pryorsburg, Ky.

McNEAL, LOUIS
13063 Champlain
Chicago, Ill.

MELLANDER, THOMAS E.
718 Cottage Grove Ave.
S. Bend, Ind.

MEYER, NORMAN J.
Route 1
Newton, Wis.

MILLER, MILTON E.
3012 Wilson Ave.
Chicago, Ill.

MILLS, JACK L.
Sixth & Kline St.
Mishawaka, Ind.

MONEY, JOSEPH, H.
Route 1
Abbeville, Ala.

MOORE, CHARLES R.
220 Hammond Place
S. Bend, Ind.

MORGAN, MAJOR S.
Rt. 3, Box 53
Appomattox, Va.

MORSE, HAROLD H., JR.
Rural Route 2
Dwight, Ill.

MUELLER, CHARLES A.
4015 Wyoming St.
St. Louis Mo.

MURPHY, JACK H.

NICKLAY, JOHN A.
867 Mill
Lincoln Park, Mich.

NORDSTROM, DONALD T.
2513 29th Ave.
Moline, Ill.

NOTTOLI, LAWRENCE P.
3921 N. Drake Ave.
Chicago, Ill.

OEFFLER, JAMES W.
1440 Studer Ave.
Columbus, Ohio

OLSON, LAWRENCE C.
317 Elm St.
Taylorville, Ill.

SALTZMAN, JAY P.
6270 Cates
St. Louis, Mo.

SKINNER, LOUIS T.
Route 2
Willow Springs, Mo.

SKUBIZ, RAYMOND E.
5436 Lindenwood
St. Louis, Mo.

SMITH, JAMES J.
Montgomery, Mo.

SMITH, PAUL G.
15 Elm St.
Stowe, Pa.

SMITH, RALPH E.
605 Broadway
Normal, Ill.

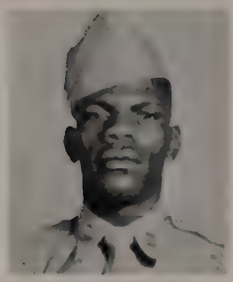

SMITH, ULYSSES N.
522 Columbia
Washington, D. C.

SPINNER, HAROLD L.
Hillsboro, Ill.

SPRATTLING, H. C.
3426 Calumet Ave.
Chicago, Ill.

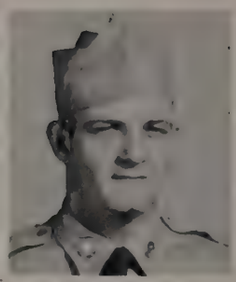

SPROSTON, NORMAN L.
P. O. Box 221
Reynolds, Ill.

STAMAT, PETER R.
5045 Klump Ave.
N. Hollywood, Calif.

STEIFF, JOSEPH W., JR.
1 S. Shannon Ave.
Athens, Ohio

SWICK, STANLEY J., JR.
1221 S. Livington St.
Bloomington, Ill.

TAYLOR, EDWARD W.
819 E. 130th Place
Chicago, Ill.

THOMAS, AUTRIS
642 E. 50th St.
Chicago, Ill.

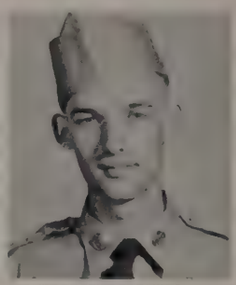

THOMAS, JAMES J.
318 S. 10th St.
Quincy, Ill.

THOMPSON, JAMES D.
Bellflower, Ill.

THUROW, ARNOLD R. JR.
Route 1
Two Rivers, Wis.

TIEFENUUER, H. E.
Box 46
Desloge, Mo.

TIMM, HAROLD W., JR.
351 E. Washington St.
Knox, Ind.

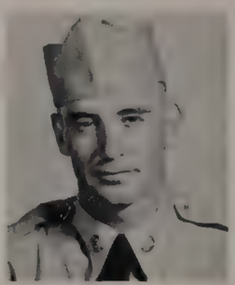

TURNER, LOUIS H.
Rural Route 1
Perrysville, Ind.

VERHEIN, WAYNE W.
2520 S. Brisbane Ave.
Milwaukee, Wis.

WADE, ARVIN B., JR.
R. R. 1, 57th & Chase St.
Gary, Ind.

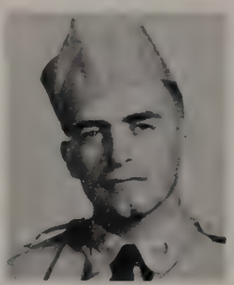

WAGONER, WILLIAM J.
Box 427
Plymouth, Ind.

WALTERS, PAUL
Box 89
Benham, Ky.

WANCKET, MARCEL H.
21090 28 Mile Rd.
Washington, Mich.

WAWRZYNIAKOWSKI, K. J.
962 E. Lincoln
Milwaukee, Wis.

WEEKS, JAMES C. JR.
1315 Maude St.
Poplar Bluff, Mo.

WEIDEPHUL, GREGORY L.
R. R. 2, Box 413
Milwaukee, Wis.

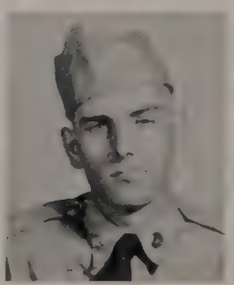

WHITMYER, GLENN L.
805 Assembly Pl.
Dixon, Ill.

WHITESIDE, ELLIOTT, JR.
4134 Papin St.
St. Louis, Mo.

WILDERMUTH, LEON C.
103 W. Rich St.
Columbus, Ohio

WILLIAMS, JERALD L.
1319 4th St. S. E.
Rochester, Minn.

WILLIS, CHARLES F.
204 Ames St.
Martinville, Va.

WING, DEAN C.
615 W. Hubbard
Elkhart, Ind.

WISELY, MILO A., JR.
2222 Lindell St.
Murphysboro, Ill.

WOOD, DENNIS B.
2114 S. Kemble Ave.
S. Bend, Ind.

WOOD, KENNETH L.
R.F.D. 2
Poplar Bluff, Mo.

COMPANY H

SECOND ORDNANCE

TRAINING BATTALION

First row, seated, left to right: Pvt. Roth, Sgt. Rice, 1st Sgt. Richards, Lt. Cook, commanding; Sgt. Ruiz, Sgt. Henry, Cpl. Hocker. Second row, left to right: Miragli, Holloway, Enos, Tronoswski, Seimon, Miles, Marcott, Moore, Benefield, McCarthy.

Left: Field stripping the M-1

Right: Classroom session on firing positions

Bottom right: Inspection—rifle clean, shoes shined and khakis pressed

COMPANY H

Circle: The Company Commander inspects everything

Below: Preparing to fire dummy rifle grenades

W W W

1
2
3

EWS

Left: Dry firing the light machine gun

Below: Prone fire on the Preliminary Rifle Instruction circle

Above: The sun, the sand, and the PRI circle

Below: Bazooka ammunition on the hoof

Left: The grenade launcher kicks up a lot of fuss and dust

Below: Let's not lie down on the job, coach

ALLEN, PERLIS P.
Rt. 1, Box 540
Norfolk, Va.

ALLINGER, GEORGE, JR.
1501 E. Wellington
South Bend, Ind.

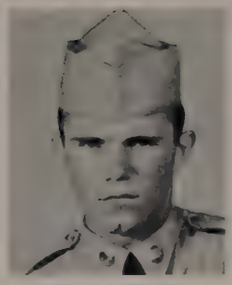

APPLING, RICHARD L.
3001 Oak Grove
Bluefield, W. Va.

ARNOLD, DUANE W.
38075 Jefferson Ave.
Mt. Clemens, Mich.

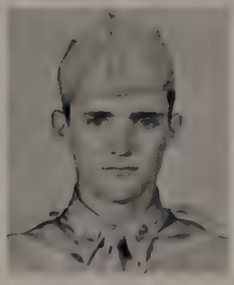

BALL, CLOVIS
2212 Reading Rd.
Cincinnati, Ohio

BARKER, ARLEY
Route 2
Poplar Bluff, Mo.

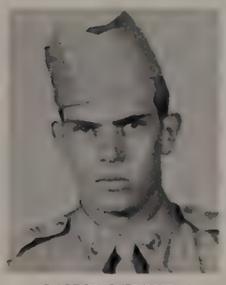

BAYNE, WILBUR A.
525 Elm St.
Slippery Rock, Pa.

BECK, DOYLE G.
1421 Goodfellow
St. Louis, Mo.

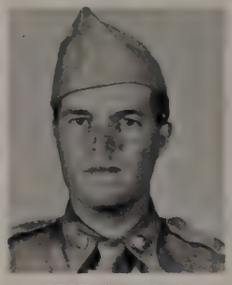

BECK, GEORGE B.
R.D. 1, Box 165
Port Matilda, Pa.

BLAKE, CHARLES G.
135 Ashuelot
Ashuelot, N. H.

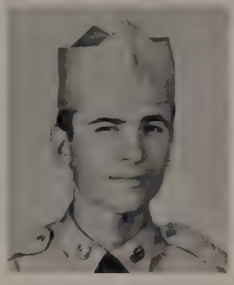

BLASNEK, CECIL M.
15506 Faysmith Ave.
Gardena, Calif.

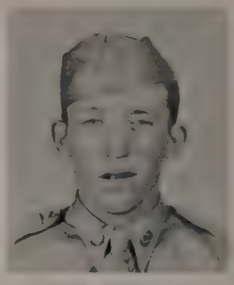

BLEVINS, RUSSELL F.
57 22nd St.
Bristol, Tenn.

BOGACZYK, EDWARD T.
119 Webster Ave.
W. Hazleton, Pa.

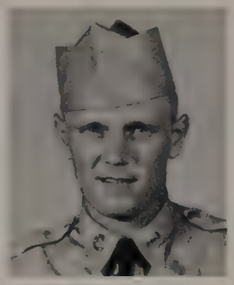

BORUCKI, ROBERT F.
2402 Marshall St.
Manitowoc, Wis.

BOYD, CLARENCE G.
407 Taylor Ave.
Flat River, Mo.

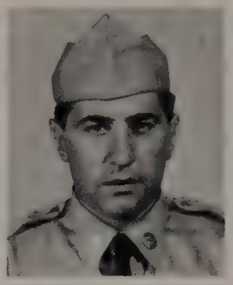

CARBALLEIRA, FRANK J.
Monroe St.
New York, N. Y.

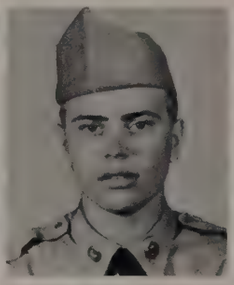

CARLSON, DAVID D.
811 12th Ave.
Moline, Ill.

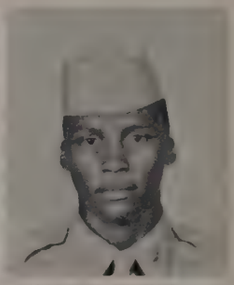

CARSON, IRVIN J.
1719 N. 27th St.
Philadelphia, Pa.

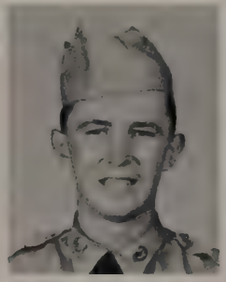

CHEATHAM, FRANCIS W.
Ava, Ill.

COLONNA, RICHARD
711 Dunstev St.
Pittsburgh, Pa.

CUMBERLANDER, CALVIN
396 Donaldson
Columbus, Ohio

DAMESYN, HUBERT A.
1812 Bank St.
Baltimore, Md.

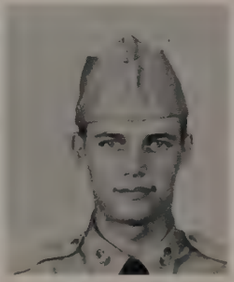

DAMITZ, DAVID
145 W. Bolivar Ave.
Milwaukee, Wis.

DAVIS, EARLY W.
Keen Mountain, Va.

DAVISON, WALTER, JR.
Rural Route 4
Kirksville, Mo.

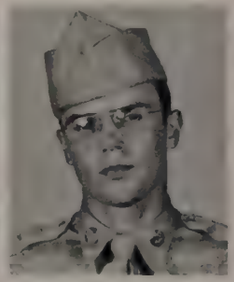

DE LAIR, CLAIR H.
R. D. 5
Butler, Pa.

DE WALT, JOHN

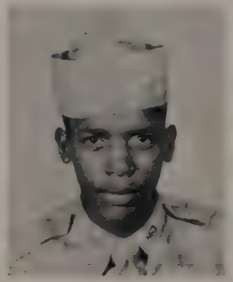

DICKERSON, CHARLES A.
Tip Top, Va.

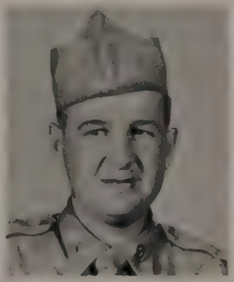

DI NARDO, EUGENE H.
78 Holland Ave.
Ardmore, Pa.

DI ORIO, JOHN R.
115 Brookside Dr.
Brack-Ex., Del.

DI SANTO, MICHAEL A.
601 Gerritt St.
Philadelphia, Pa.

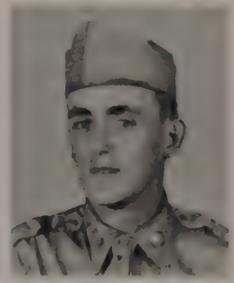

DREW, MELVIN C.
2818 Lens Ave.
Norfolk, Va.

DRUMHELLEN, L. A.
Route 2
Waynesboro, Va.

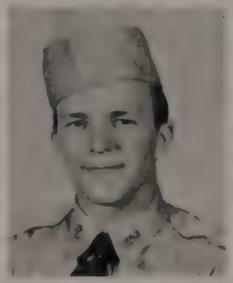

DULAK, WALTER J., JR.
2859 S. 8th St.
Milwaukee, Wis.

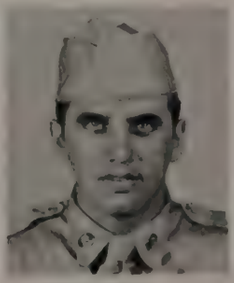

DUTTINE, THOMAS H.
213 Meadow Ave.
Charleroi, Pa.

EHRENBERGER, G. V.
2210 East St.
Pittsburgh, Pa.

ELDRIDGE, CLARA H.
Arvonia, Va.

ELLISON, WILLIAM O.
Chatham Hill, Va.

EMERY, LARRY D.
11204 Cadillac
Van Dyke, Mich.

EYRICH, GEORGE H.
640 McCully St.
Pittsburgh, Pa.

FIEDLER, LEIGH A.
1715 14th Ave.
Moline, Ill.

FRANK, HAROLD C.
35 Mohawk Terrace
Westfield, N. J.

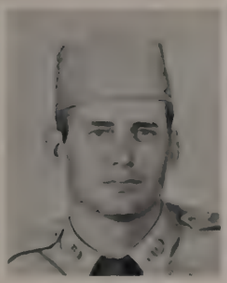

GEIGER, JOSEPH
Rural Route 1
Brillion, Wis.

GERMAN, ELLSWORTH B.
Gloucester Co., Va.

GILROY, EDWARD F.
95 N. Loveland Ave.
Kingston, Pa.

GINGILOSKI, JOHN

GINTZ, LEE S.
5310 Emerson Ave.
St. Louis, Mo.

GONSKA, GERALD T.
2130 Adele
Detroit, Mich.

GREENE, RAYMOND
521 N. Sticker St.
Baltimore, Md.

GRIFFIN, LONZO L.
2660 Wing Pl.
Detroit, Mich.

GRISWOLD, WILLIAM L.
4751 Winter St.
Ft. Wayne, Ind.

GUNTER, WILLIS H.
Bean Station, Tenn.

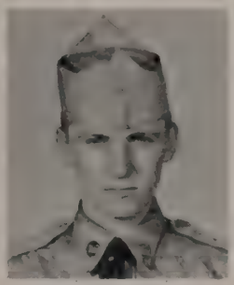

HAINES, CHARLES J.
2045 N. Howard St.
Philadelphia, Pa.

HENDERSON, REID H.
327 N. 40th St.
Philadelphia, Pa.

HENDRICKS, ROGER
1428 W. Lawrence St.
Appleton, Wis.

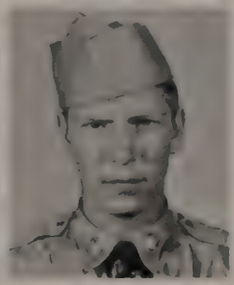

HIGHLAND, PATRICK J.
684 Panfield
Detroit, Mich.

HINTON, DONALD G.
Howard, Pa.

HOEPER, ALAN O.
Route 1
Curtiss, Wis.

HOFFMAN, JOHN J.
1610 N. O'Brien St.
South Bend, Ind.

HORVATH, JAMES
Brownton, W. Va.

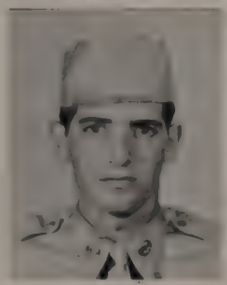

HOWAR, EDMOND H.
4701 Linnean Ave. N. W.
Washington, D. C.

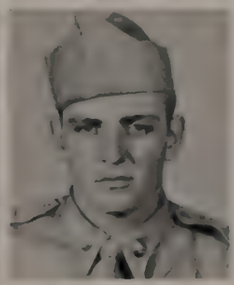

HUFFER, JOHN L.
Oak Hill, Rt. 2
Waynesboro, Va.

HUNGERFORD, LAWRENCE

HUSSEY, TERRENCE A.
3815 Hazelwood
Detroit, Mich.

IRVIN, JACKSON R.
106 Irvin Ave.
Crockett, Va.

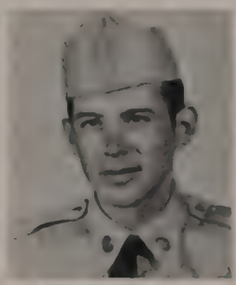

ISRAEL, VEL A.
2433 W. Roosevelt Rd.
Chicago, Ill.

JACKSON, THOMAS G.
R.F.D. 1
Pryorsburg, Ky.

JAGODINSKY EDWARD A.
1519 Madison St.
Manitowoc, Wis.

JOHNSON, CLARENCE R.
Maclay St.
Milroy, Pa.

JOHNSON, RALPH T.
P. O. Box 146
Kittanning, Pa.

JONES, LOU W.
7103 Pine Tree Rd.
Richmond, Va.

JOSEPH, JAMES
89 Halsey St.
Brooklyn, N. Y.

JUSLIN, JOHN
571 Clipper St.
San Francisco, Calif.

KAPP, ROBERT P.
Venus, Pa.

KARCH, GERALD D.
R. D. 3
Butler, Pa.

KEEN, ESTEL L.
Grimsleyville, Va.

KEITH, BILL E.
Tazewell, Va.

KILLINGSWORTH, R. E.
Route 2
Slocomb, Ala.

KING, JULES R.
225 Center St.
Sheldon, Ill.

KINGSTON, RAYMOND E.
220-33 135th Ave.
Springfield, N. Y.

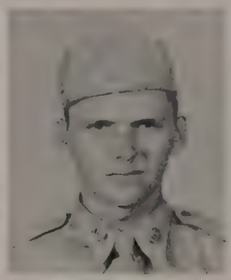

KINO, MICHAEL
Box 261
Republic, Pa.

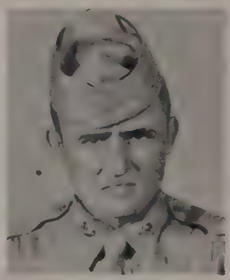

KOYTON, JOHN
4636 Chamse St.
Pittsburgh, Pa.

KRIVOSH, GERALD
R. D. 1
Sharon, Pa.

LACEY, NORMAN O.
1439 N. Columbus Ave.
Glendale, Calif.

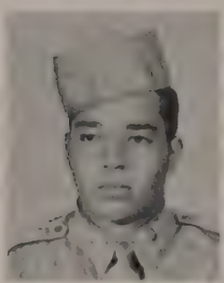

LACY, WILLIAM D., JR.
855 E. Vineyard
Benton Harbor, Mich.

LAHR, JOHN
376½ Wyoming Ave.
Wyoming, Pa.

LEE, DAVID
3237 W. Eastwood Ave.
Chicago, Ill.

LEEPER, LEMUEL C.
3307 Fairfield Rd.
Baltimore, Md.

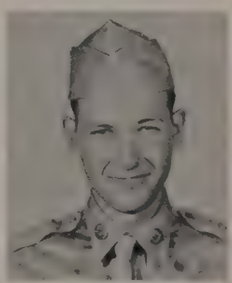

LENCHNER, ARTHUR
5158 Beeler St.
Pittsburgh, Pa.

LIKENS, HERBERT
Glasgow, Ky.

LUEBEKE, NORBERT L.
R. R. 5, Box 515
Crown Point, Ind.

MADDUX, GEORGE R.
534 Monroe St.
Wilmington, Del.

MALJANIAN, JOHN
11 Forbes St.
Westboro, Mass.

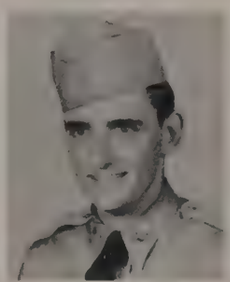

MANUELL, JAMES M.
517 N. Cottage St.
Taylorville, Ill.

MARSH, RAYMOND E.
R. D. 3
Stroudsburg, Pa.

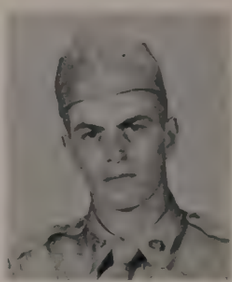

MARSHALL, ROGER P.
135 Sherman Ave.
Columbus, Ohio

MASON, WILLIAM K.
R. D. 2
Sarver, Pa.

MATTES, BERTHOLD F.
Ramsey, Ill.

MAY, MATTHEW R.
Beadling, Pa.

McCAULEY, HUGH C.
271 Atlanta Dr.
Pittsburgh, Pa.

McCAULEY, JAMES T.
914 Goskont Rd.
Portsmouth, Va.

McDOWELL, WALTER, JR.
3812 Indiana Ave.
Chicago, Ill.

McLINDEN, TORRANCE R.
310 Seventh St.
Monongahela, Pa.

MILES, TOMMIE, JR.
623 Corey Ave.
Braddock, Pa.

MITCHUM, JAMES E.
1702 A 49th St.
Moline, Ill.

MODLINSKI, GERALD E.
4654 Dubois
Detroit, Mich.

MORRIS, CHARLIE A., JR.
Butner, N. C.

MORRIS, HILTON
Rt. 1, Box 169
Mineral, Va.

MORSDEN, RICHARD L.
General Delivery
Herculaneum, Mo.

MOSENG, DONALD
R.R. 2, Box 732
Menasha, Wis.

MUNDY, MARVIN W.
7 N. Beechfield Ave.
Baltimore, Md.

MURCHISON, JAMES
1509 N. 17th St.
Richmond, Va.

MUSSER, JERRY F.
Rural Retreat, Va.

NATALE, ALBERT L.
Herminie, Pa.

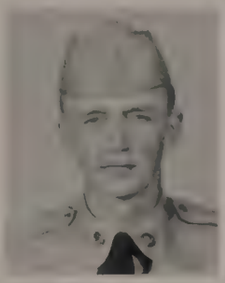

NEISES, THOMAS
123 Greenwood Ave.
Crown Point, Ind.

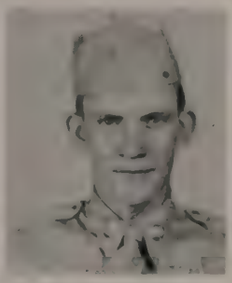

NEWCOMB, JAMES E.
Saxe, Va.

NEWMAN, BOBBY J.
Central, Pa.

NICELY, HAROLD P.
Washburn, Tenn.

ORR, WARREN
Gilman, Ill.

OTTMAN, JAMES
2664 Van Buren St.
Gary, Ind.

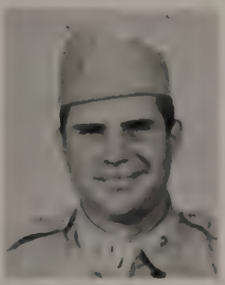

OWENS, THOMAS J.
Fairfax Apts.
Pittsburgh, Pa.

PALUSO, JOHN R.
401 Lincoln Ave.
Charleroi, Pa.

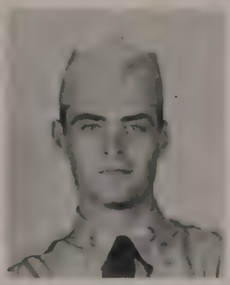

PHILLIPS, WILLIAM
Rural Route 1
Crown Point, Ind.

PILLOW, WILLIS M.
Phenix, Va.

POULIN, NORMAND
63 Maples St.
Lewiston, Maine

PUZ, RUDOLPH J.
R. D. 7
Mahoningtown, Pa.

RAACKE, EARL B.
1108 Chelton Ave.
Pittsburgh, Pa.

RACH, HERBERT J.
426 Fallowfield Ave.
Charleroi, Pa.

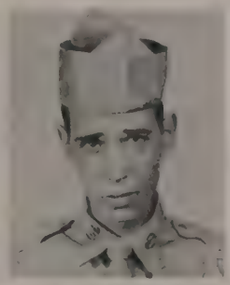

RAIRIGH, ROBERT E.
1032 Lakeview Dr.
Lake Odessa, Mich.

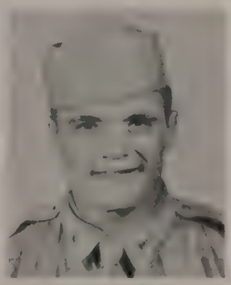

RAY, ARDEN F.
713 Center Ave.
N. Charleroi, Pa.

REESE, RUSSELL P.
Mufflintown, Pa.

REEVES, CHARLES L.
500 46th St.
Rock Island, Ill.

REID, RICHARD W.
Clifton, Ill.

REPENN, WILLIAM C.
1313 167th St.
Two Rivers, Wis.

RICE, BURCE D.
321 Beadling Rd.
Pittsburgh, Pa.

RICE, GEORGE B.
4157 N. Aiero
Chicago, Ill.

RICE, WILLIAM B.
Four Mile, Ky.

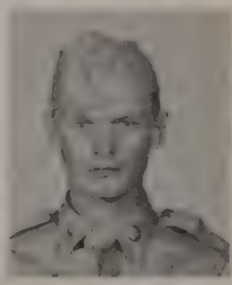

RIGGS, HAROLD D.
1119 Maple St.
Niles, Mich.

RISNER, EDWARD
Rousseau, Ky.

RITCHIE, JOHN C.
12 S. 36th St.
Philadelphia, Pa.

ROBERTS, JOHN H.
R. D. 1
Butler, Pa.

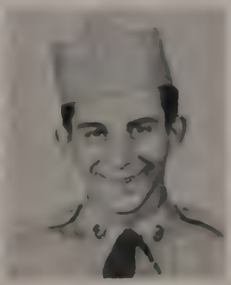

RUGGIEVO, LOUIS B.
539 N. 11th St.
Newark, N. J.

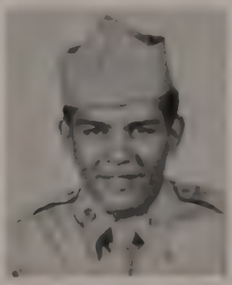

SALAS, EUGENIA
General Delivery
Balboa, Canal Zone

SALYER, CARL E.
Jamestown St.
S. Charleston, Ohio

SANDSTROM, KENNETH
4122 N. Sacramento
Chicago, Ill.

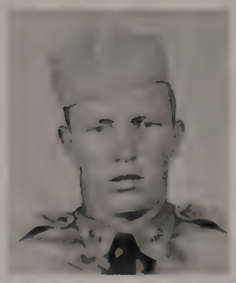

SAYLOR, NELSON S.
R. D. 1
Red Lion, Pa.

SCHMIDTMAN, JON
610 N. 7th St.
Manitowoc, Wis.

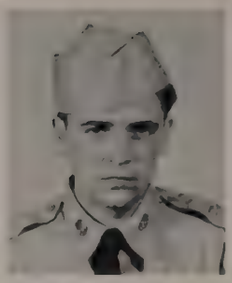

SCHOLZ, HARRY
319 Fairview Ave.
Hammonton, N. Y.

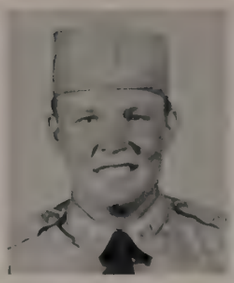

SCOTT, JOHN H.
Rural Route 1
Brashear, Mo.

SHAEFFER, JAMES R.
870 Carpenter St.
Columbus, Ohio

SHELTON, CARTER
18 S. Parke St.
Pontiac, Mich.

SIMCOX, ARTHUR, JR.
2259 Rathmell Rd.
Columbus, Ohio

SKRAPITS, STEPHEN
518 E. 81st St.
New York, N. Y.

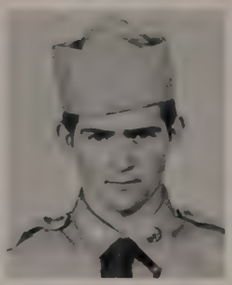

SMITH, DONALD E.
Rural Route 1
Sheldon, Ill.

SMITH, DWIGHT C.
Box 21
Harlan, Ky.

SMITH, THOMAS W.
651 E. Clementine St.
Philadelphia, Pa.

SPARKS, AARON C.
R. R. 1, Box 472
Knox, Ind.

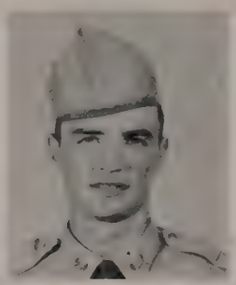

SPITLER, CURTIS L.
Route 2
Waynesboro, Va.

STEDMAN, WARREN
Ikes Fork, W. Va.

STRODER, JAMES W.
1906 Dodier
St. Louis, Mo.

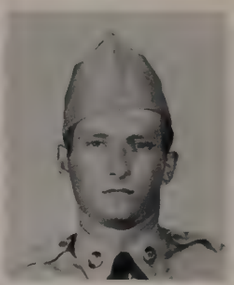

STROH, DONALD R.
Saybrook, Ill.

STUECK, JAMES W.
2708 School St.
Two Rivers, Wis.

SWISHER, DONALD H.
Rural Route 2
Novinger, Mo.

TERRY, CLEDITH E.
459 E. Livingston
Columbus, Ohio

TESTER, DONALD E.
Wakeman, Ohio

TORRISON, JAMES
Reedsville, Wis.

TORU, ROBERTO M.
854 W. 180th St.
New York, N. Y.

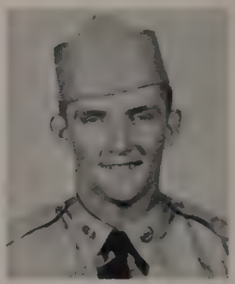

VARGO, EUGENE J.
5641 W. Grant Rd.
S. Bend. Ind.

VORP, DAVID A.
R. D. 2
Tarentum, Pa.

WEAVER, RONALD G.
Box 600
Etna, Ohio

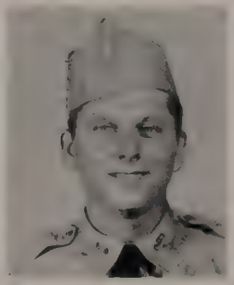

WEIGANDT, GILES
3218 8th St.
Moline, Ill.

WHALEN, JAMES A.
311 Sterling Ave.
Sharon, Pa.

WHITE, ROY F., JR.
1067 Main St.
Reading, Mass.

WILEY, BILLIE L.
657 E. Rich St.
Columbus, Ohio

WILLIAMS, EDWARD F.
Route 3
Weston, W. Va.

WILLIAMS, JAMES H.
2114 Ridge Ave.
Philadelphia, Pa.

WILLIAMSON, THOMAS J.
Box 15
Milan, Ind.

WOCKLEY, HARRY J.
1453 Page St.
Pittsburgh, Pa.

WRIGHT, RUSSELL J.
Milton, Del.

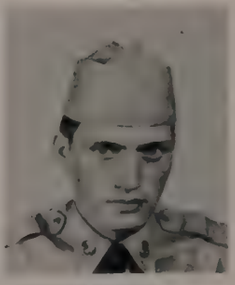

YOUNG, RONNIE L.
808 E. Lawrence St.
Mishawaka, Ind.

COMPANY I

THIRD ORDNANCE

TRAINING BATTALION

Bottom row, reading from left to right: Lt. Taylor, Lt. Reilly, Capt. Andriesse, commanding officer, Lt. Miller, 1st Sgt. Gasper. Reading from left to right, up steps: Hesser, Lane, Bohnet, Mariash, Tyner, Moehlman, Curiale, Lamb, Walker, Merkle, Sibalis, Richards, Baunn, Thacker, Wilkinson, Barrett.

Company I

Top left: Now you know how a pedestrian feels

Top circle: "Now this is the air cooled light machine gun caliber .30 . . ."

Bottom right: Sighting down the barrel of a "field typewriter"

Below: Class on fire movement

Taking it slow and easy

First Aid class — how to treat shock cases

ORTC
GAS
CHAMBER

Dummy gets quick thrust from bayonet during proficiency testing.

Who isn't glad when that job rolls on?

Sighting in with the light machine gun

Assuming the stance for hand grenade toss

Field repairs on the LMG

Not handsome — but useful!

Explanations from the cadre during gas mask drill are well-remembered.

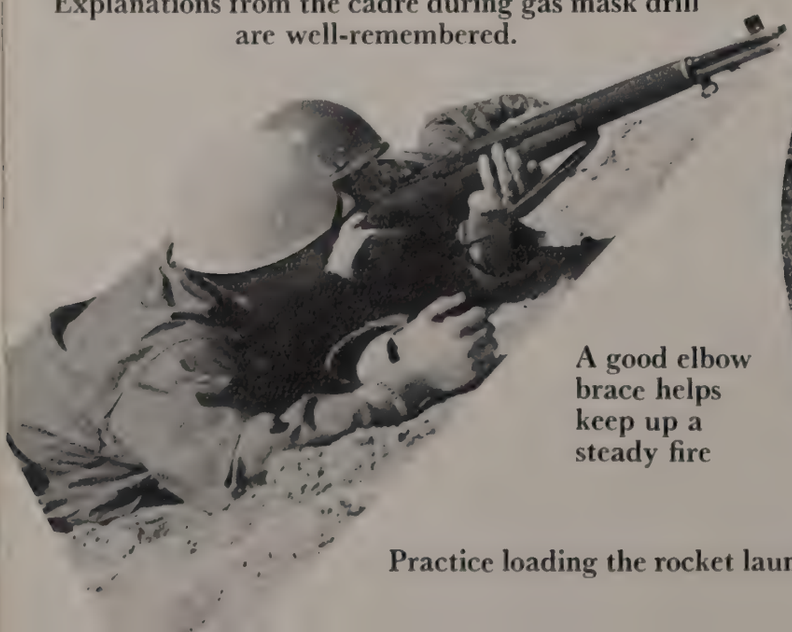

A good elbow brace helps keep up a steady fire

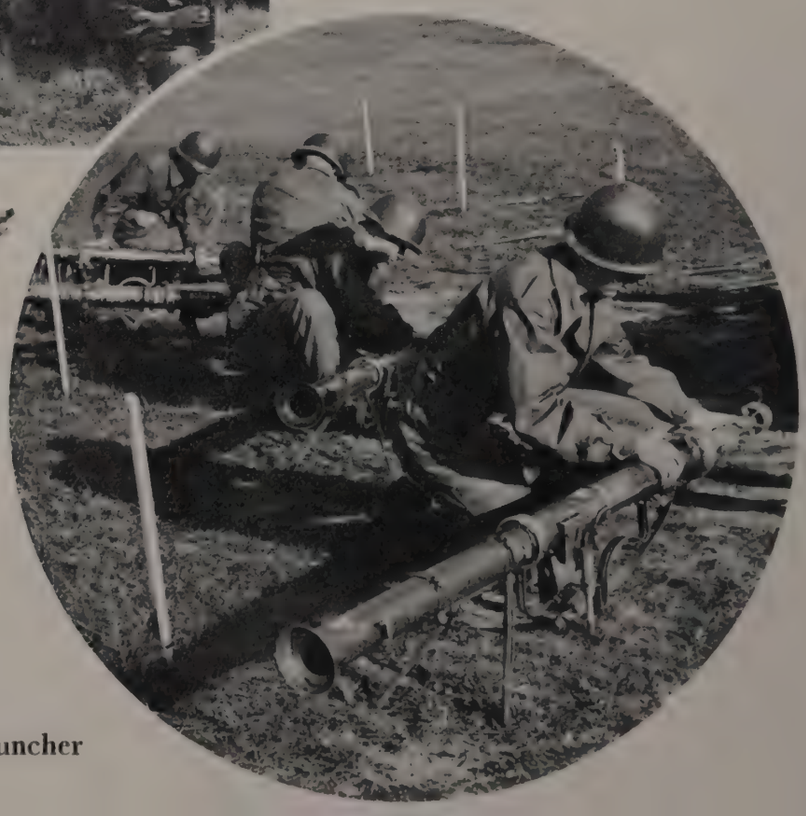

Practice loading the rocket launcher

ADAMS, PAUL F.
920 Market
Farrell, Pa.

AMODEI, THOMAS P.
3623 N. 11th St.
Philadelphia, Pa.

ANANIA, THOMAS L.
Rt. 2, Box 179-D
Clarksburg, W. Va.

ANGSTADT, ROBERT L.
511 Sunset Rd.
West Reading, Pa.

ARAGAKI, JERRY T.
Maunaloa, Molokai, Hawaii

ARITS, RAYMOND B.
3906 Hayslett St.
S. Norfolk, Va.

AUSTIN, ROBERT
Epping Rd., Box 66
Newfields, N. H.

BAILEY, FLOYD E.
251 Flax Hill Rd.
S. Norwalk, Conn.

BALLENGER, WESLEY A.
358 Park Ave. 16-A
East Orange, N. J.

BARKER, ROBERT E.
508 Helen St.
Columbus, Ohio

BARNES, HARRY L.
161 Goulberr Rd.
Portsmouth, Va.

BECKAGE, GABRIEL
200 Agnes St.
Olyphant, Pa.

BEERY, MARVIN K.
1538 Woodland Ave.
Pittsburgh, Pa.

BENTZEL, LLOYD E.
405 W. Marble
Mechanicsburg, Pa.

BEST, LAWRENCE L.
R. D. 2
Knox, Pa.

BIGGS, ERVIN
730 Bellefonte St.
Pittsburgh, Pa.

BISHOP, RAY W.
R.F.D. 2
Willis, Va.

BLATT, LAWRENCE
R. D. 2
Indiana, Pa.

BLUSEWICZ, FRANK
661 Amboy Ave.
Elizabeth, N. J.

BOERUM, WARREN E.
506 Eldrid St.
Silver Springs, Md.

BOGER, MICHAEL D.
Walnut Farm
Broad Run, Va.

BOWLES, ESSIE I.
Ironto, Va.

BRANDANO, DANIEL
147 Readville St.
Boston, Mass.

BROADDUS, A. G. JR.
2604 Seminary Ave.
Richmond, Va.

BROWN, HOWARD
4923 D St.
Philadelphia, Pa.

BROWN, WALTER N.
R.F.D. 1, Box 20
Farmville, Va.

BRYANT, EDWARD L.
R.F.D. 1, Box 37
Hollins, Va.

BUNGERT, H. P., JR.
13 Poplar Ave.
Phoebus, Va.

BURCHETT, BILLY J.
Route 1
Point, Tex.

BURD, ROBERT E.
Academia, Pa.

BUTZ, WILLIAM H.
20 Sullivan Ave.
Bellmawr, N. J.

CABE, TERRANCE A.
1106 Locust St.
Philadelphia, Pa.

CAIN, CHARLES D.
2106 Day St.
Hopewell, Va.

CHILCOTE, JOHN
929 Mayadon Court
Baltimore, Md.

COCCA, JAMES F.
2326 Third Ave.
Watervliet, N. Y.

COLLINS, GERALD B.
E. Park Ave.
Norton, Va.

COOK, GLENN H.
R.F.D. 1
Crewe, Va.

COOKE, JACKIE L.
Gallagher, W. Va.

CORNELL, TIMOTHY M.
8029 Park Lane
Bethesda, Md.

CRAIN, JESSE E.
R.F.D. 4
Arkansas City, Kans.

CRAWFORD, NEWTON D.
431 W. 11th St.
Trenton, Mo.

CROPP, NORMAN L., JR.
626 Buffalo St.
Franklin, Pa.

CUTLIP, MITCHELL M.
Charmco, W. Va.

DAHMER, WESLEY M.
Unus Route
Lewisburg, W. Va.

D'ANCONA, FRANK
1238 Fitzgerald St.
Philadelphia, Pa.

DANIELS, CHARLES J.
6887 Allentown Rd. S. E.
Washington, D. C.

DEEL, JERRY
Haysi, Va.

DEMPSTER, JOHN
809 W. Main St.
Carnegie, Pa.

DENNIS, DAVID A.
10415 Montgomery Ave.
Kensington, Md.

DICK, DAVID M.
Route 2
Smithsburg, Md.

DONALDSON, JOHN J.
8045 W. Fort Washington Rd.
Washington, D. C.

DOROFF, DAVID R.
2461 Davidson Ave.
New York, N. Y.

DROMGOLD, LARRY E.
Blain, Pa.

DYE, BOBBY B.
3115 Barling
Greenville, Tex.

EBISUYA, CALVIN K.
P. O. Box 837
Waipahu, Oahu, Hawaii

EDELSTEIN, JOSEPH M.
43 S. Wyoming St.
Hazelton, Pa.

EDWARDS, RONALD C.
Draper, Va.

ELLSWORTH, LEROY
Rt. 1, Box 52
Windsor, Va.

EUBANKS, NATHANIEL H.
R.F.D. 1, Box 168
Schuyler, Va.

FELCE, ANTHONY P., JR.
153 W. Lorengo Ave.
Norfolk, Va.

FILIPICH, BERNARD
Box 441 Atlas St.
Universal, Pa.

FLYNN, NEWMAN G.
Gladys, Va.

FRAMPTON, MARION L.
1018 Thomas St.
Chester, Pa.

FROST, JOSEPH
185 Noble Ave.
Pittsburgh, Pa.

FUQUA, BEN E.
13 Charles St.
New York, N. Y.

GALISZEWSKI, R. R.
115½ 44th St.
Pittsburgh, Pa.

GASSON, MILTON S.
2 Weller Ave.
Pittsfield, Mass.

GIBBS, ANSON
126 Arlington Ave.
Baltimore, Md.

GIBBS, WALTER E.
1620 Sheridan Blvd.
Denver, Colo.

GLOVER, BERNARD E.
Rt. 4, Box 401
Suffolk, Va.

GOAD, EDGAR H.
Dugspur, Va.

GOETZMAN, LOUIS
Delevan, N. Y.

GOOD, SHERMAN E., JR.
Railroad St.
McClure, Pa.

GREENLEAF, R. M.
305 Washington St.
Huntingdon, Pa.

GRIFFITH, BOYCE A.
Alum Creek, W. Va.

GRING, LARRY R.
W. Main St.
New Bloomfield, Pa.

GUZZETTA, GERALD J.
Brant & Angola Rd.
Brant, N. Y.

HANFORD, W. R., JR.
4 Montrose St.
Hartford, Conn.

HASKELL, FRANK R., JR.
3022 Lorraine Ave.
Norfolk, Va.

HELM, GERALD A.
416 Rural Ave.
Williamsport, Pa.

HENRY, CHARLES E.
P. O. Box 1189
Front Royal, Va.

HIGHTON, JAKE
395 Woodcliff Circle
Pittsburgh, Pa.

HINES, CECIL B.
Shorts Creek, Va.

HINKLEY, FRANK D.
Christionsburg, Va.

HIRSTEIN, JOHN E.
135 Maple St.
Morton, Ill.

HOBRIAN, ROBERT
208 Pearl St.
Bangor, Maine

HOLMER, RICHARD C.
500 E. Adams St.
Morton, Ill.

HOLMES, SHELDON C.
925 Marlboro St.
Keene, N. H.

HOOVER, EARL J.
R. D. 1, Box 36
Patton, Pa.

HOPKINS, SAMUEL
3350 Hickory Ave.
Baltimore, Md.

HORNBERGER, A. H.
R. D. 2, Box 701
Shamokin, Pa.

HOWARD, CARL R.
Downey St.
Radford, Va.

HUBBARD, FRED O.
Meadows of Dan, Va.

HUNT, KARL W.
202 S. 5th St.
Duquenes, Pa.

HURD, WILLIAM H.
Box 181
W. Farmington, Ohio

IRELAN, CLIFFORD M.
312 W. 2nd St. S.
Newton, Iowa

ISELY, JOHN P.
3131 Westover Dr. S. E.
Washington, D. C.

JEFFRIES, DONALD H.
Box 52
Handley, W. Va.

JENNINGS, ELERY A.
Pulaski, N. Y.

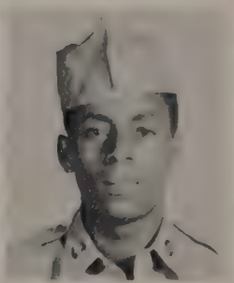

JENNINGS, LINWOOD J.
1709 Barnes St.
Baltimore, Md.

JENNINGS, LOUIS
1809 Dickinson St.
Philadelphia, Pa.

JONES, ARTHUR J.
216 Warrington Ave.
Pittsburgh, Pa.

JONES, HENRY E.
Mount Airy, N. C.

JONES, WILLIE F.
R.F.D. 2, Box 683
Suffolk, Va.

KACIK, ROBERT J.
Rt. 3, Box 245 C
Morgantown, W. Va.

KALKIN, ALAN S.
3005 Madison Ave.
Newport News, Va.

KAUFFMAN, HARVEY J.
R. D. 2
McClure, Pa.

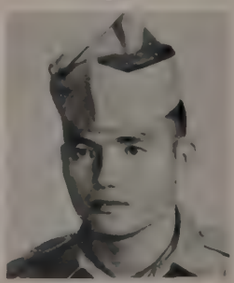

KAWAMATA, GILBERT K.
Box 205
Haleiwa, Oahu, Hawaii

KELLER, ROBERT J.
2025 N. Broad St.
Philadelphia, Pa.

KIMBLE, CARL R.
Laurel Fork
Hillsville, Va.

KING, GEORGE M.
3042 Boston St.
Baltimore, Md.

KOST, PAUL
238 Ridge St.
Freeland, Pa.

KOST, PETER
238 Ridge St.
Freeland, Pa.

KURUTZ, MILAN P.
3125 Shadeland Ave.
E. Pittsburgh, Pa.

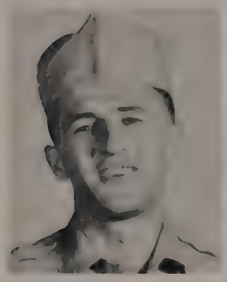

LANG, RICHARD
831 Spring Garden
Pittsburgh, Pa.

LARKIN, JAMES M.
5446 Osage Ave.
Philadelphia, Pa.

LAYNE, CARLTON C.
1501 Filmore St.
Lynchburg, Va.

MADIGAN, LEO E.
9005 Mohawk Lane
Bethesda, Md.

MAHONEY, MICHAEL
N. Main St.
Northbridge, Mass.

MAIS, RICHARD H.
1 Catenaccia Way
Boston, Mass.

MANN, ROBERT T.
313 W. 36th St.
Norfolk, Va.

MARCOTTE, LOUIS E.
Mystic Ave.
Pawcatuck, Conn.

MARKLEY, EDWARD L.
118 S. Charles St.
Dallastown, Pa.

MARTIN, RICHARD S.
39 Irving St.
Salem, Mass.

MARTIN, ROBERT M.
39 Irving
Salem, Mass.

MIDDLETON, JAMES T.
Centerville, Md.

MILLS, ROY D.
Box 67
Parrott, Va.

MURAOKA, L. O.
75 Muliwai Ave.
Wahiawa, Oahu, Hawaii

MURRAY, LEON J.
1728 N. 13th St.
Philadelphia, Pa.

NELSON, RICHARD W.
Rt. 5, Box 602
Burlington, Wis.

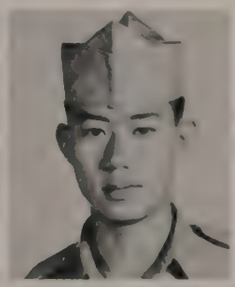

OKIMOTO, STANLEY K.
594 Wainee St.
Lahaina, Maui, Hawaii

O'TOOLE, PATRICK J.
3338 Shadyway Dr.
Pittsburgh, Pa.

PAIGE, WILLIAM
Box 2159
Herndon, Va.

PERCELL, DANIEL E.
Box 336
Bayfield, Colo.

PITAKIS, NICK J.
925 William St.
Maysville, Ky.

PITTMAN, MERDITH C.
Lancaster, Va.

POKORSKI, R. A., JR.
4023½ Edenway
Pittsburgh, Pa.

PORTNER, ERNEST L.
R. D. 3
Rome, N. Y.

PRICE, NATHANIEL M.
Garten, W. Va.

RAGAN, BOBBY J.
Box 115
Giatto, W. Va.

RAINIER, ROBERT M.
6503 Merl Ave.
Norfolk, Va.

ROBERTSON, GEORGE C.
Broadway St., Rt. 6
Lynchburg, Va.

ROWLAND, W. L., JR.
R.F.D. 3, Box 460
Petersburg, Va.

RUEGER, HERMAN A.
408 S. School Lane
Lancaster, Pa.

RUFF, IRVIN C.
539 Virginia Ave.
Portsmouth, Va.

SCOVILLE, RICHARD L.
626 W. 3rd St. S.
Newton, Iowa

SEDLAK, RICHARD G.
Dwight, Nebr.

SHEAFFER, PAUL D.
1996 Park Plaza
Lancaster, Pa.

SHERIDAN, EDWARD P.
1908 E. Burnside
Portland, Oreg.

SHIOJI, STANLEY H.
P. O. Box 233
Kamuela, Hawaii

SILKES, HYMAN
257 Berriman St.
Brooklyn, N. Y.

SMITH, PAUL V.
Trough Route
Moorefield, W. Va.

SPANN, NEIL S.
R.F.D. 1, Box 159B
Lynnhaven, Va.

SPEANBURG, RICHARD
Johnsonville, N. Y.

STANLEY, G. W., JR.
10411 Batt Blvd.
Bettsville, Md.

STRAUSS, STEPHEN L.
2515 S. 75th St.
Philadelphia, Pa.

SUMIDA, WALLACE M.
Box 389
Hana, Maui, Hawaii

SWANSON, JACQUE
1931 Emerson St.
Denver, Colo.

TAYLOR, THOMAS R., JR.
Rt. 5, Box 39A
Frederick, Md.

TERR, JOSEPH D.
1404 Second Ave.
Charleston, W. Va.

THOMAS, FRANKLIN D.
Jodie, W. Va.

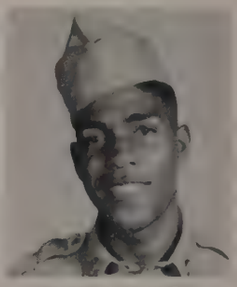

THOMAS, JAMES
LaPlata, Md.

THOMMEN, HARRY
615 Holland Hill Rd.
Fairfield, Conn.

TIMMONS, LARRY D.
400 W. Francis St.
Madill, Okla.

TONDROWSKI, IRVING P.
1420 Weaver Pkwy.
N. Tonawanda, N. Y.

TOYOTA, WALTER T.
Kahuku, Oahu, Hawaii

TRIBUIANO, GUILIO
1933 S. Bouvier St.
Philadelphia, Pa.

UNGERMANN, VLADIMIR

VALENZA, SALVATORE V.
118 Elm St.
Dunmore, Pa.

WEEDEN, FREDERIC D.
7315 Maple Ave.
Takoma Park, Md.

WESTFALL, RICHARD G.
11 Miles Standish Rd.
Schenectady, N. Y.

WHIPPLE, DONALD B.
714 Broadway
Kingston, N. Y.

WILEY, PAUL A.
Troutville, Va.

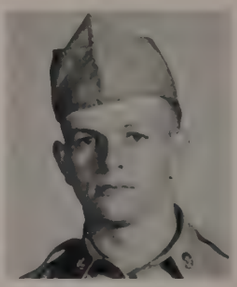

WILLIAMS, EDGAR A.
14 W. Lincoln Ave.
Hagerstown, Md.

WILLIAMS, JAMES R.
Box 96
Berea, Ky.

WILLS, RICHARD W.
92 Watson Blvd.
Pittsburgh, Pa.

WINKLER, JOSEPH G.
1615 Howard St.
Pittsburgh, Pa.

WRIGHT, NORMAN L.
921 Cecelia St.
Norfolk, Va.

YOUNG, N. C., JR.
1418 Glen Moore Circle
Lancaster, Pa.

ZAMSKI, JULIUS S.
R. D. 2
Dillonvale, Ohio

COMPANY M

THIRD ORDNANCE

TRAINING BATTALION

Reading from left to right: Kneeling, Bailie, Cpl., Corbin, Sgt., McKnight, Sgt., Hild, Sgt., Cobbledeck, Pfc. Standing, Beatty, Pvt., Harr, Pfc., Kinder, M/Sgt., Wilson, 1st Sgt., 2nd Lt. Carlin.

First Aid

On parade

Bayonet proficiency testing

Tank rescue demonstration

Familiarization with light machine gun

Inching forward — via elbow and stomach

Rocket launcher firing line

A little buddy help makes those muscles pull

COMPANY M

CARRIER—
ANOPHELES
MOSQUITO
BODY POINTS DOWNWA

SYMPTOMS
FEVER
BLOATED STOMACH

We're loaded!

This is why it explodes!

It takes two to fire the bazooka

PRI circle practice

The bayonet "ballet"

The coach and pupil system is used on the PRI circle for best results.

Well-protected!

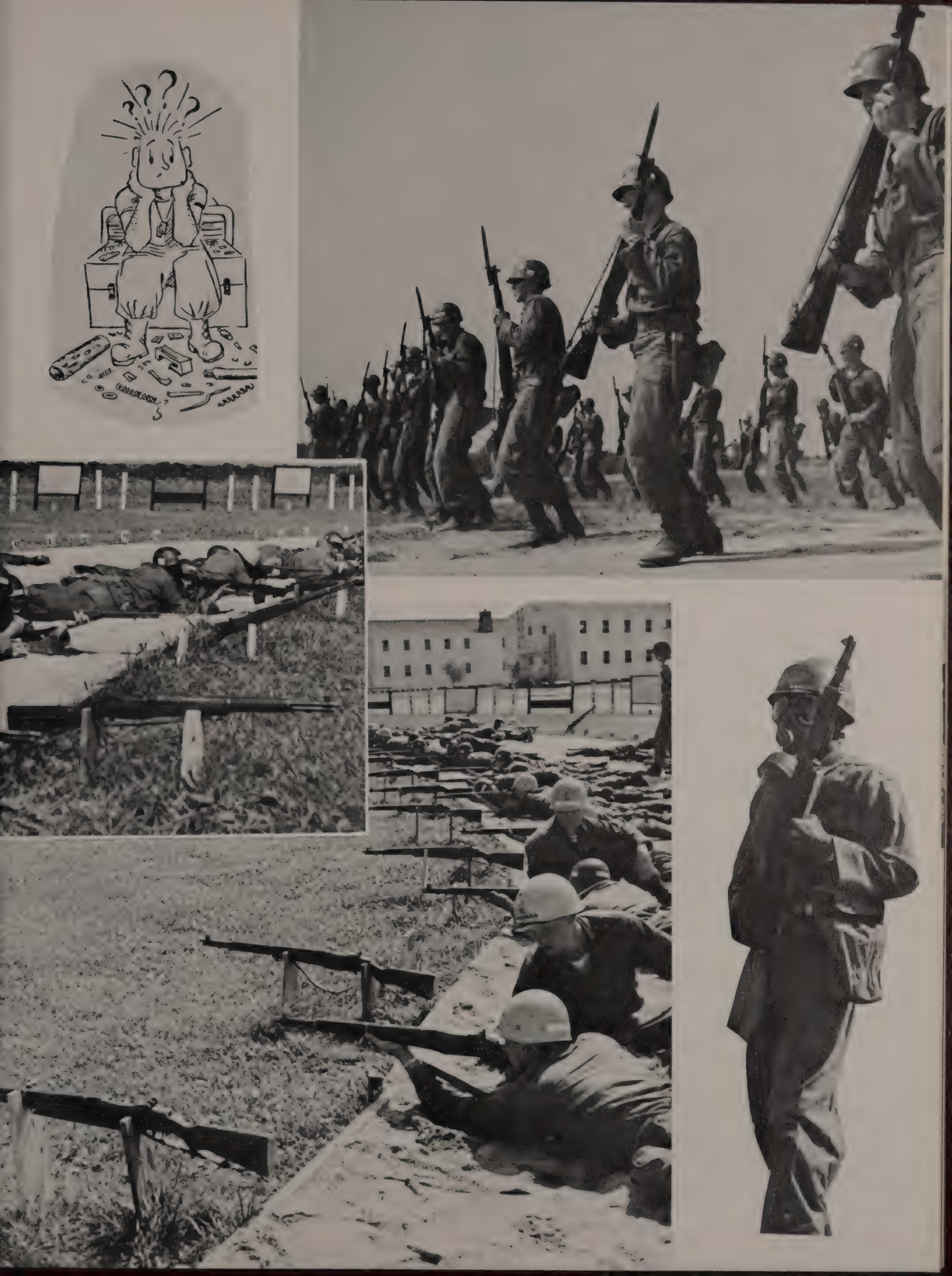

COMPANY M

3rd Ordnance Training Battalion

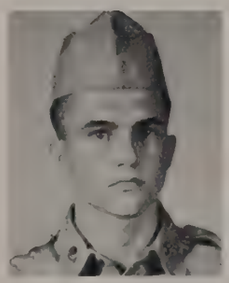

ADKINS, LEWIS R.
Box 967
Cortez, Colo.

ALIZIO, JOSEPH
326 Centre St.
Jamaica, Mass.

ALMOND, C. E., JR.
1634 S. 4th St.
Terre Haute, Ind.

ARENDS, RODNEY A.
Stanhope, Iowa

ARENDS, RODGER H.
Stanhope, Iowa

ARMBRUSTER, LeROY J.
Rural Route 1
Ogallah, Kans.

AUSTIN, ALBERT D.
Greenlee, Va.

AER, ROBERT C.
Birdsboro, Pa.

BARBOSSA, JOSEPH S.
16 Wallis Ave.
Jersey City, N. J.

BEATTY, ROBERT H.
111 Stroschien Rd.
Turtle Creek, Pa.

BEHRENS LORENZ F.
Arlington, Iowa

BIGGS, RICHARD H.
56 Third Ave.
Paterson, N. J.

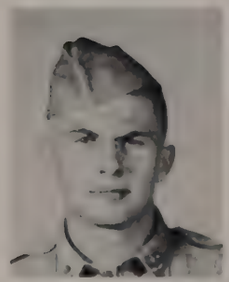

BLAND, DERYL E.
Box 775
Dryden, Wash.

BLUMER, DONALD E.
Route 3
Garner, Iowa

BORK, ARTHUR E.
214 Exeter St.
Highland Park, N. J.

BOWMAN, ARBY W.
Gen. Del. Brooks St.
Bluefield, W. Va.

BRADLEY, KENNETH G.
17 Sherman Ave.
Paterson, N. J.

BRASS, VERYL D.
Dougherty, Iowa

BROWN, DONALD J.
11 Dallinger Pl.
Malverne, L. I., N. Y.

CALDWELL, HERBERT W.
1311 Serie
Bay City, Mich.

CARSON, GILBERT C.
Route 3, Box 40
Clarksburg, W. Va.

CASE, JAMES L.
Route 4, Box 402
Lansing, Mich.

CASINELLI, LOUIS P.
85 Leo St.
Nixon, N. J.

CHANCE, HERMAN R.
1437 Woodley Ave.
Terre Haute, Ind.

CLARK, BOBBY M.
4007 Simpson St.
Norfolk, Va.

CLARK, RAYMOND
Route 1
Draper, Va.

CLEGHORN, GENE
Route 2
Cresco, Iowa

COLEMAN, LUZELL
913 Pratt St.
Norfolk, Va.

COMFORT, RICHARD M.
714 W. Water St.
Elmira, N. Y.

COSTIMA, DAVID C.
95-25 242nd St.
Belle Rose, N. Y.

DAVIS, CALVIN D.
Rural Route 1
Marengo, Iowa

DEBINSKI, A. W., JR.
2517 E. Madison St.
Baltimore, Md.

DEWAARD, GERRIT
Kanawha, Iowa

DICKS, ROBERT E.
619 N. 3rd St.
Albia, Iowa

EBERHART, MARVIN L.
113 Sixth St.
Manchester, Iowa

ELLIOTT, RICHARD J.
Woodridge, N. Y.

ELLIS, FRANK L.
Bud, W. Va.

ERICKSON, KENNETH R.
Rural Route 2
Webster City, Iowa

FISCHER, MELVIN J.
92 Carroll St.
Paterson, N. J.

FLUGGE, MELVIN E.
Elma, Iowa

FRANK, OTTO D., JR.
Rural Route 1
Cresco, Iowa

FREESE, FLOYD R.
Box 394
Steamboat Rock, Iowa

GAISS, HERBERT
75 Lakeside Ave.
Pompton Lakes, N. J.

GARRORD, JOSEPH, JR.
226 Norfolk St.
Newark, N. J.

GEARHART, RICHARD E.
1009 6th St.
Nevada, Iowa

GERREN, ODIUS
Leewood, W. Va.

GILBERTI, JOSEPH
601 Oak Tree Pl.
Bronx, N. Y.

GIVENS, ZELMA H.
1018 Keel St.
S. Norfolk, Va.

GOODWIN, RICHARD H.
204 E. Hempstead
Fairfield, Iowa

GRIFFIN, FRANCIS F.
292 Eustis
Boston, Mass.

GULLEY, ALVA C., JR.
P. O. Box 264
Forest Grove, Oreg.

HARRELL, JAMES E. M. JR.
Route 3
Pulaski, Va.

HARVEY, ROGER C.
605 Grassmere Ave.
Interlaken, N. J.

HEARN, ROGER P.
Bristow, Iowa

HEITMAN, BENNIE J., JR.
6046 Flushing Ave.
Maspeth, N. Y.

HOLEMAN, KEITH V.
Grundy Center, Iowa

HOLSTEN, THOMAS C.
Metuchen, N. J.

HOY, OSWALD W.
Mount Airy, Md.

HUMPHREYS, DONALD W.
New Providence, Iowa

JAMES, ROBERT D.
Island Route
Lock Haven, Pa.

JENKINS, CARL R.
Libertyville, Iowa

JOHNSON, ROBERT L.
Rural Route 2
Independence, Iowa

KAPPES, DONALD H.
142 1st Ave. N. W.
Oelwein, Iowa

KELCHEN, ALLAN R.
Hopkinton, Iowa

KELLY, VINCENT
276 Liberty Rd.
Englewood, N. J.

KING, GEORGE W.
Red Lake, Minn.

KOLE, CHARLES M.
556 W. 113th St.
New York, N. Y.

KRAMER, BOBBIE B.
Ventura, Iowa

KRETZ, CHARLES W.
Rural Route 2, Box 107
Holland, Ohio

LABS, DONALD H.
Route 3
Webster, Iowa

LAIRD, WILLIAM C.
P. O. Box 583
Chrisfield, Md.

LANDMESSER, O. D.
Gilmore City, Iowa

LEVY, SIMON
557 Ave. Z
Brooklyn, N. Y.

LIGHTSY, THOMAS L., JR.
631 W. Walnut St.
Louisville, Ky.

LOVIN, WILLIAM H.
Hampton, Iowa

LUDWIG, ALPHONSUS M.
Rural Route 1
Elma, Iowa

MATTHIAS, LOREN P.
Denver, Iowa

McFERREN, HERMAN J.
R. D. 1
Waynesboro, Pa.

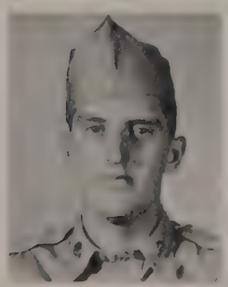

McHATTIE, IRVIN W.
R. D. 1
New Galilee, Pa.

McQUILLEN, LeROY M.
Manchester, Iowa

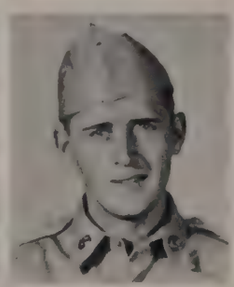

MEYER, RICHARD H.
Rural Route 1
West Union, Iowa

MILLER, JACK D.
Spence Apt. 4B
Metropolis, Ill.

MILLER, MORRIS
R. D. 3
Tamaqua, Pa.

MORABITO, EUGENE
104 N. 3rd St.
Paterson, N. J.

MOSLEY, HAROLD L.
227 E. 23rd St.
Chester, Pa.

MOYER, DONALD
Fairfield, Iowa

MUELLER, THEODORE H.
418 11th Ave.
Hampton, Iowa

PADDEN, MARTIN J., JR.
210 E. Line St.
Olyphant, Pa.

PANNEBAKER, LEE H.
Lincoln Dr. R. D. 2
Montoursville, Pa.

RAVER, HARRY E., JR.
Owings Mills, Md.

RICHTER, RICHARD P.
Bridge St.
Mont Clare, Pa.

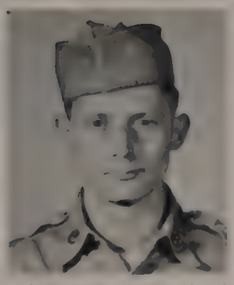

ROMBACH, CLYDE C., JR.
1925 Meadville St.
Pittsburgh, Pa.

ROOT, CHARLES E.
Rural Route 1
Ladora, Iowa

ROWLINS, PATRICK F.
1239 Beechwood Rd.
Sparrows Point, Md.

SABLE, EDWARD J.
2116 N. 7th St.
Philadelphia, Pa.

SAUEREISEN, PHILLIPS F.
318 Third St.
Pittsburgh, Pa.

SAUNDERS, RALPH L.
614 Murray Ave. S. E.
Roanoke, Va.

SAXTON, RALPH F.
Granada, Minn.

SCHREIDER, ROBERT M.
Kirchner Ave.
Hyde Park, N. Y.

SEBASTIAN, FRANK B., JR.
Rural Route 2
Lancaster, Ky.

SEBASTIAN, WAYNE
149 S. Estill Ave.
Richmond, Ky.

SEMINERIO, ALFRED
127 Marshall St.
Paterson, N. J.

SESTA, DOMENIC N.
101 Armstrong Ave.
Jersey City, N. J.

SEVERSON, EARL M.
Route 2
Ames, Iowa

SEVIGNY, MAURICE
142 Cumberland Ave.
Portland, Maine

SHAFFER, KENNETH L.
111 Spruce St.
Huntingdon, Pa.

SHIELDS, CARLTON C.
807 W. 11th St.
Newton, Iowa

SHIREY, JAY H.
R. D. 2, Box 54
Mayport, Pa.

SIEGEL, GEORGE S.
5068 Pennway Ave.
Philadelphia, Pa.

SKAUGSTAD, CHARLES A.
109 N. Third St.
Humboldt, Iowa

SMITH, RAYMOND
517 A Lexington Ave.
Brooklyn, N. Y.

SMITH, RICHARD E.
North English, Iowa

SMITH, RICHARD S.
517 N. 8th Ave.
Newton, Iowa

SMITH, STANLEY H.
226 South Iowa St.
Colfax, Iowa

SMYK, STEPHEN
Orchard St.
Glastonbury, Conn.

SPENCER, ROBERT L.
17th Ave. West
Albia, Iowa

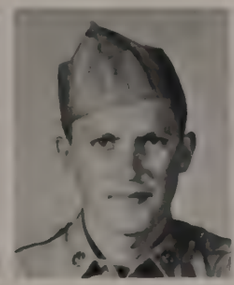

STACHOUR, ROGER J.
Grundy Center, Iowa

STAFFORD, ERNEST B.
Trigg, Va.

STEIN, LAWRENCE M.
33 Bond St.
Passaic, N. J.

STEVENS, DAVID L.
Marengo, Iowa

STOYACK, FRANCIS G.
707 George St.
Throop, Pa.

SUTTON, EDWARD D.
314 Tyler St.
Crisfield, Md.

SWIT, ROBERT J.
201 Eighth St.
Passaic, N. J.

THOMAS, LEWIS
526 Norwood Ave.
Toledo, Ohio

THOMPSON, CARL R.
2221 N. Carlisle St.
Philadelphia, Pa.

THOMPSON, JOHN JR.
20 Meadow Dr.
Totowa Boro, N. J.

TINSLEY, BERNARD
1903 Hilliard Rd.
Richmond, Va.

TIRDEL, ANTHONY C.
2022 Kimball Ave.
Arnold, Pa.

TOWNSEND, ROBERT S.
4713 N. Chelsea Zane
Bethesda, Md.

TROTTA, Mariano P.
217 S. Grundy St.
Baltimore, Md.

TRUEHEART, JAMES E.
1200 6th St. N. E.
Washington, D. C.

VAUGHT, ARVIN R.
Eggleston, Va.

VEIDIS, VALENTINS
9 Noel Court
Huntington, N. Y.

VOGEL, CHARLES R.
5819 Penn Ave.
Pittsburgh, Pa.

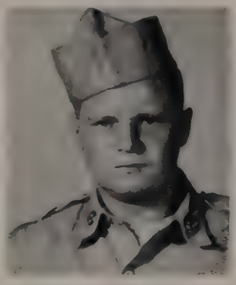

WAHLER, DONALD E.
416 S. 8th Ave.
Highland Park, N. J.

WAIT, JAMES M.
139 W. 8th St.
Bayonne, N. J.

WARSOW, EDWARD R.
139 Schubert St.
Pittsburgh, Pa.

WEAVER, EDWARD J., JR.
235 Hone Ave.
Oil City, Pa.

WEBB, OLEN D.
R.F.D. 2
Hillsville, Va.

WEGMANN, AMBROSE F.
Dyersville, Iowa

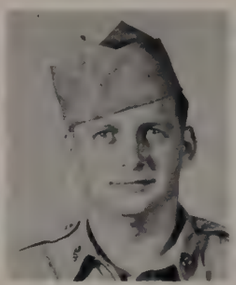

WEIDNER, ROBERT D.
919 N. 8th St.
Reading, Pa.

WHITE, FREDERICK G.
601 Victoria Blvd.
Hampton, Va.

WHITEHOUSE, EUGENE A.
W. Main St.
Boalsburg, Pa.

WIGGINS, JAMES E.
531 Virginia Ave.
Portsmouth, Va.

WILBURN, CHARLES JR.
410 Bond St.
Farrell, Pa.

WILKINSON, ROBERT J.
2751 N. Orkney St.
Philadelphia, Pa.

WILLIAMS, EDDIE
410 Monroe St.
Brooklyn, N. Y.

WILSON, ELWOOD L.
R. D. 4
Wellsboro, Pa.

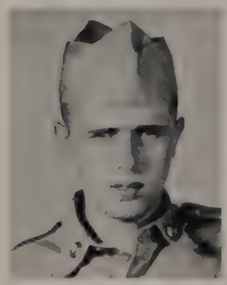

WOLF, BOB
919 N. 5th St.
Burlington, Iowa

WORLEY, GORDON A.
Maben, W. Va.

WRIGHT, ERNEST A. L.
Box 27
Grafton, Va.

WRIGHT, KYLE E.
125 W. 4th St.
Front Royal, Va.

WYMER, LEO L.
Chandlerville, Ill.

YANCEY, WILLIAM D.
610 S. St. Asaph St.
Alexandria, Va.

YERKLE, JOHN W.
5301 Meadow View Dr.
Washington, D. C.

ZARYCHTA, EUGENE R.
42 Crestmont St.
Reading, Pa.

ZORNEK, CHRISTOPHER J.
R. D. 1
Oley, Pa.

ZURLO, DONALD J.
R. D. 1
Allentown, N. J.

COMPANY O

4th Ordnance Training Battalion

Reading from left to right: Kneeling, Pfc. Feinstein, Sgt. Glasscock, Sgt. Talbert, Pvt. Patterson, Pfc. Gonzales. Standing, M/Sgt. Pacheco, 1st Sgt., 2nd Lt. Oleniczak, Commanding Officer, 2nd Lt. Bunn, Executive Officer, Pvt. Baker.

COMPANY 'O'

We almost enjoy the gas chamber — it's such a pleasure to leave.

Getting set to plant a minefield

What's new?

A less strenuous off-duty relaxation

Dayroom athletes

Company O Gives to Live

On the light machine gun square

1
2
1951

ORTC
GAS
CHAMBER

Mine-laying problem

After-effects of the gas chamber

Following instructions of the cadre, trainees go through the motions of firing the light machine gun.

Getting ready for rocket launcher class

Men listen attentively as cadreman explains next problem

Bleacher class

ADAMS, ROGER E., JR.
R.F.D. 1
Milford, Del.

ALMERARIS, ROSARIO
631 E. 11th St.
New York, N. Y.

ANDERSON, ROBERT P.
1209 Locust St.
Austin, Minn.

ARMENTROUT, FREDDIE
Box 36
Whitmer, W. Va.

ATKINS, CHARLES A.
Sperryville, Va.

AYLING, JAMES W.
General Delivery
Granger, Wash.

BACCO, JOE A.
104 State St.
Wilmerding, Pa.

BALLARD, H. LEE
304 Washburn Ave.
Baltimore, Md.

BALOG, EDWARD J.
R. D. 1
New Brighton, Pa.

BAMBERGER, ROBERT L.
205 W. Frazier St.
Smyrna, Del.

BARNHART, PAUL E.
Sandyville, W. Va.

BARRON, DONALD J.
356 Colfax St.
Springdale, Pa.

BARTA, LOUIS A.
Cairnbrook, Pa.

BARUSO, ANTHONY L.
20 Courthouse Rd.
Franklin, N. Y.

BATTAINI, GEORGE W.
251 Merrill Rd.
Pittsfield, Mass.

BATTON, HARRY
2523 Hazlett Ave.
Wheeling, W. Va.

BEALL, FRANCIS C.
Rt. 15, Box 219
Baltimore, Md.

BEETLESTONE, REGIS C.
862 Van Kirk St.
Clairton, Pa.

BENNETT, JOHN
65 Dunmore Ave.
Trenton, N. J.

BETHKE, LYMAN
627 Beatty St.
Trenton, N. J.

BEVERIDGE, ROBERT C.
517 Daisy St.
Clearfield, Pa.

BEVERLY, BERNICE K.
Derby, Va.

BLAKE, CHARLES G.
Box 135
Ashuelot, N. H.

BOZENA, JOHN A.
Quality Hill
Gilberton, Pa.

BRAUND, ROBERT C.
817 12th St.
New Brighton, Pa.

BRAWNER, ROBERT
Route 3
Emmitsburg, Md.

BURCH, TREDWELL
Stuyvesant Falls, N. Y.

BYERS, CHARLES L.
230 Fort Boreman Ave.
Parkersburg, W. Va.

CANNALIATO, JOHN V.
1626 Popland
Baltimore, Md.

CARBALLEIRA FRANK J.
9 Monroe St.
New York, N. Y.

CARTWRIGHT, R. W.
Hawk Run, Pa.

CREWS, ABRAHAM JR.
509 Walnut St.
Petersburg, Va.

CONEY, ALTON L.
Hamilton Park
New Castle, Del.

COSNER, JIMMIE H.
Box 11
Bayard, W. Va.

CRENNER, HARRY F.
51 C St.
Seaside Park, N. J.

DECKER, EARL E.
1934 W. North Ave.
Baltimore, Md.

DERRICOTT, HARRY
3381 E. 132nd St.
Cleveland, Ohio

DICK, JUNIOR
Minden, W. Va.

DOLAN, THOMAS W.
213 11th St.
Windber, Pa.

DUNCAN, CLAUDE R.
Route 2
Christiansburg, Va.

DORNER, FRANK J.
1421 Bleigh Ave.
Philadelphia, Pa.

DURANT, THOMAS
935 N. 42nd St.
Philadelphia, Pa.

DWYER, PETER E.
955 Walton Ave.
New York, N. Y.

ESPOSITO, JOHN C.
840 Courtland Ave.
Bronx, N. Y.

ESTEP, RICHARD
Route 263
Mt. Jackson, Va.

FELTON, SAMUEL C.
323 Elk St.
Philippi, W. Va.

FORLENZA, FRANK J.
292 Prescott St.
Yonkers, N. Y.

FOSTER, HAROLD A., JR.
Austin, Minn.

GEORGE, DAVID K.
31 Mercen Ave.
N. Plainfield, N. J.

GILROY, EDWARD F.
95 N. Loveland Ave.
Kingston, Pa.

GIVENS, HAROLD D.
Box 129
Bolair, W. Va.

GOODMAN, ISRAEL R.
9 Lorraine St.
Brooklyn, N. Y.

GRAHAM, JESSE D.
Crow, W. Va.

GREENEBAUM, G. W.
Emersonian Apts.
Baltimore, Md.

GROPPE, CHARLES
89 Grand Blvd.
Massapegua Park, N. Y.

GUY, ERNEST W.
Craddockville, Va.

HANLEY, JOHN J.
7502 Sellers St.
Philadelphia, Pa.

HARRIS, ARCHIE L.
Post Office
Emponia, Va.

HARSH, BERNARD
Horse Shoe Run, W. Va.

HARTIG, RICHARD W.
61 Cedar Ave.
Rockville Centre, L. I., N. Y.

HARVEY, DARRELL E.
Rural Route 1
Independence, Kans.

HAWK, CHARLIE E.
Perkinsville, Va.

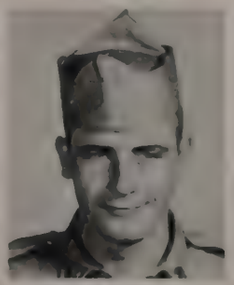

HEALEY, DONALD G.
2831 W. Clementine St.
Philadelphia, Pa.

HEINLEY, VERNON J.
337 E. Walnut St.
Lancaster, Pa.

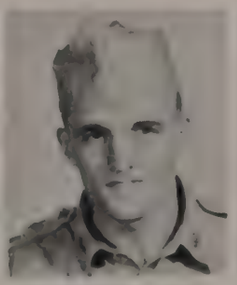

HILDEBRANDT, NICK
815 West 10th
Coffeyville, Kans.

HILL, WAYNE E.
Box 213
Thayer, Kans

HITCHCOCK, WILLIAM G.
2007 Grant Ave.
Philadelphia, Pa.

HOGG, WILLIAM A. M.
6230 Fifth Ave.
Pittsburgh, Pa.

HOLDER, KENNETH E.
1827 Elm Ave.
Portsmouth, Va.

HOLMBERG, MARVIN D.
1823 W. Second
Grand Island, Nebr.

HOLSTEN, JACK D.
Dorothy, W. Va.

HOREJSI, BENJAMIN
Webster, Minn.

HUNTER, FLOYD D.
R. D. 1
Colliers, W. Va.

INGERSOLL, DANIEL J.
6248 Montague St.
Philadelphia, Pa.

JARRELL, LOWELL S.
Rt. 3, Box 300
Mount Airy, N. C.

JOHNSON, CLIFFORD
County Road
Windsor, Vt.

JOHNSON, JOHN D.
Rt. 4, Box 111
Bedford, Va.

JOHNSTON, J. C.
1801 Appleton
Parsons, Kans.

JONES, JOE D.
Route 3
Danielsville, Ga.

JONES, JOHN M., JR.
1544 North 57th St.
Philadelphia, Pa.

KENT, DAVID T.
Glen White, W. Va.

KERMAN, CHARLES E.
257 West Ave.
Brockport, N. Y.

KLOSE, CHARLES W.
518 Arbor Rd.
Yeadon, Pa.

KOWALSKI, JULIUS J.
3439 E. Mercer St.
Philadelphia, Pa.

LAMB, JAMES A.
Free Union Star Rt.
Charlottesville, Va.

LAMBERT, WORLEY E.
15400 Loveland St.
Plymouth, Mich.

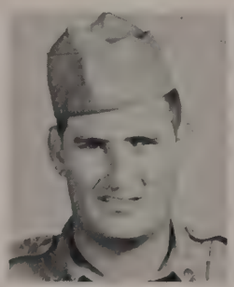

LANE, LARRY
3519 Oaklawn Blvd.
Hopewell, Va.

LA RUSSO, JOSEPH
85 Luqueer St.
Brooklyn, N. Y.

LIENEMANN, R. L. W.
408 S. Third St.
Norfolk, Nebr.

LILLY, HENRY D.
Box 97
Crab Orchard, W. Va.

LUCY, CLAUDE A.
Dolphin, Va.

LUNDY, PHIPPS W.
26 College Dr.
Staunton, Va.

LUXENBERG, JERRY
1025 E. 22nd St.
Brooklyn, N. Y.

MACCHIA, JOSEPH
813 Park Ave.
New York, L. I., N. Y.

MACKIE, DAVID
R. D. 1
Annandale, N. J.

MAHALLY, LAWRENCE P.
289 New Grant St.
Wilkes-Barre, Pa.

MALONE, THOMAS R., JR.
111 S. 11th St.
Independence, Kans.

MAMULA, RICHARD
3737 Woodlawn Way
Weirton, W. Va.

MAXWELL, GORDON L.
Box 307
Cairony, N. Y.

McCOMSEY, ARTHUR E.
Rangely, Colo.

McKNIGHT, JAMES W.
Morrisville, Mo.

MOORE, CHARLES R.
8 Hall Ave.
Washington, Pa.

MOORE, GEORGE A.
205 Suffolk Ave.
Revere, Mass.

MORRIS, JESSE C.
211 W. 23rd St.
Higginsville, Mo.

NAGLE, GEORGE A.
604 N. Second St.
Park Rapids, Minn.

NEWKIRK, ROBERT E.
417 S. 6th
Independence, Kans.

NEWTON, CUTHER F.
Route 2
Creedmoor, N. C.

NIRO, NICK F.
54 Second Ave.
Raritan, N. J.

OFFICER, LaVERN T.
2064 G Street
Lincoln, Nebr.

OWEN, CARL L.
Pineville, Mo.

OWENS, GRIFFITH B.
1101 Tollefson St.
Austin, Minn.

PAINTER, JOSEPH D.
Irwin, Pa.

PARHAM, THOMAS M., JR.
641 Summit St.
Petersburg, Va.

PASTORE, CARMEN R.
82130 138th St.
Kew Gardens, N. Y.

PATON, WILLIAM B.
201 Baltimore Blvd.
Sea Girt, N. J.

PENN, LEO P.
2917 Jackson
Omaha, Nebr.

PERRENOUD, R. W.
723 Front Ave.
Coeur d'Alene, Idaho

PORCARO, JOSEPH
261 E. Main St.
Somerville, N. J.

POULIN, NORMAND
63 Maple
Lewiston, Maine

PUGLIESE, FRANK G.
P. O. Box 392
S. Bound Brook, N. J.

REESE, JOHN J.
655 Church Lane
Yeadon, Pa.

REINKING, ARTHUR J.
7 Wilcox
Coffeyville, Kans.

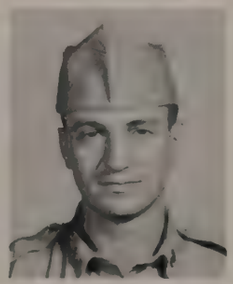

RENZI, ALBERT
6317 Torresdale
Philadelphia, Pa.

REYES, RICARDO
2087 Amstordam Ave.
New York, N. Y.

ROBINSON, JAMES T.
1314 W. Russell St.
Philadelphia, Pa.

ROGGE, DONALD D.
Waverly, Mo.

ROGOVE, NORMAN S.
757 E. 179th St.
Bronx, N. Y.

ROMMEL, PETER
Box 105 School St.
Rahway, N. J.

RUSSO, FRANK R.
451 S. Clinton St.
East Orange, N. J.

SANDAGER, ARNOLD K.
Rural Route 1
Northfield, Minn.

SANDORA, FRANK J.
41-05 162nd St.
Flushing, L. I., N. Y.

SAULINO, T. F., JR.
256 Sherbrook Blvd.
Upper Darby, Pa.

SCHROEDER, ARNOLD J.
Rural Route 1
Lanesboro, Minn.

SCHROEDER, CHARLES A.
Lanesboro, Minn.

SCOTT, HARRY A.
1616 N. 8th St.
Independence, Kans.

SHARP, ARTHUR
119 Franklin St.
Lambertville, N. J.

SHAW, EDWIN R.
87 Watson
Newark, N. J.

SLATER, BENNY R.
Caney, Kans.

SMITH, MELVIN
R.F.D. 4, Box 170
Lynchburg, Va.

SMITH, WILLIAM C.
329 Glenwood Ct.
Petersburg, Va.

SOUDU, HOWARD F.
4453 Beryle Ave.
Rossmoyne, Ohio

SPADY, WILLIE L.
Cape Charles, Va.

STANLEY, WALTER L.
R.F.D. 4
Martinsburg, W. Va.

STEINERT, DERYL J.
1081 Lafayette St.
Bridgeville, Pa.

STEWART, DAVID O.
605 Highland
Coffeyville, Kans.

STEWART, JOSEPH G.
325 Nepperhan Ave.
Yonkers, N. Y.

STEWART, WILLIE B.
10 S. 2nd St.
Summit, Va.

STEZKO, FREDERICK
60 School St.
Chicopee, Mass.

STUMP, JOHNNIE T.
R.F.D. 1, Box 240
Hurt, Va.

TABER, MARION A.
816 West Main
Independence, Kans.

TIEDEKEN, JOHN J., JR.
2212 Myrtle St.
Philadelphia, Pa.

TUVESSON, TUVE
Faulk Road
Boothwyn, Pa.

URSOF, EUGENE J.
3023 E. Baltimore St.
Baltimore, Md.

VAN BLARCOM, JAMES W.
71 Llewellyn Ave.
Hawthorne, N. J.

VIOLETTE, LEO J.
191 Grant St.
Portland, Maine

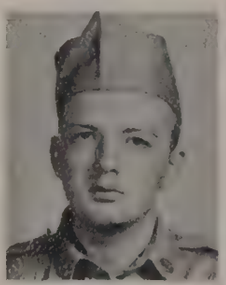

VOSS, JOHN C., JR.
42 Iroquois Rd.
Cranford, N. J.

WAGERMAN, JACK S.
Emmitsburg, Md.

WALKER, CHARLES T.
308 Ashland Ave.
Glen Olden, Pa.

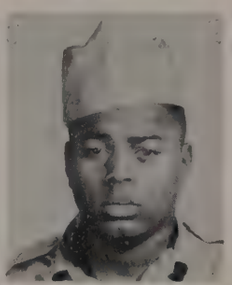

WALKER, ROBERT C.
717 Cook St.
Sioux City, Iowa

WANNER, ARTHUR
Hazelton, N. Dak.

WEDDLE, CARL E.
Willis, Va.

WHITEHEAD, JAN V.
10 Corser Terrace
Ridgewood, N. J.

WILEY, OMAN
Box 91
Wachapreague, Va.

WILLIAMS, MAXIE
P. O. Box 132
Mt. Vernon, Ga.

WILSON, EARL M.
Oxford, Md.

WILSON, JIMMIE
520 Endly St.
Chase City, Va.

WITMER, MELVIN C.
R. D. 2
Conestoga, Pa.

WOLTERINK, DUANE
Pollock, S. Dak.

WOOD, JOSEPH, F.
Alcova Route
Casper, Wyo.

WYMAN, ROBERT G.
76 Eastern Ave.
Keene, N. H.

ZYNTEK, WILLARD
Elbar, Nebr.

COMPANY P

FOURTH ORDNANCE

TRAINING BATTALION

Reading from left to right, kneeling: Leadership Pvts. Sausner, Ryder, Rhodes, Scarlota. Standing, first row; Lt. Palenchar, 1st Sgt. Plooster, PFC Lynch, Pvt. Peters, Sgt. Burns, Lt. Taylor, commanding officer, PFC Yanik, Sgt. Hall, Sgt. Morris and Lt. Dennison. Second row, standing left to right: Pvt. Sommerfeldt, Cpl. Nay, PFC White, Cpl. McConnell, Cpl. Hampton.

Waiting for instructions on PRI circle
Repacking gas masks after drill
Getting practice ammo
"That's dirt, soldier!"
Checking M-1 ammo
"Who's leaving?"
Line up the bull's eye "zero" in the sight!
Inspection time
Learning how to fire the light machine gun

COMPANY P

1
2

ORTC
GAS
CHAMBER

◆ Sighting aids are used on the light machine gun square to help trainees line up the bull's eyes

"Make sure that mask is on correctly, soldier!"

Mop and broom detail ◆

◆ Famous faces in Company P

Hours of practice on the PRI circle are necessary to be a good marksman.

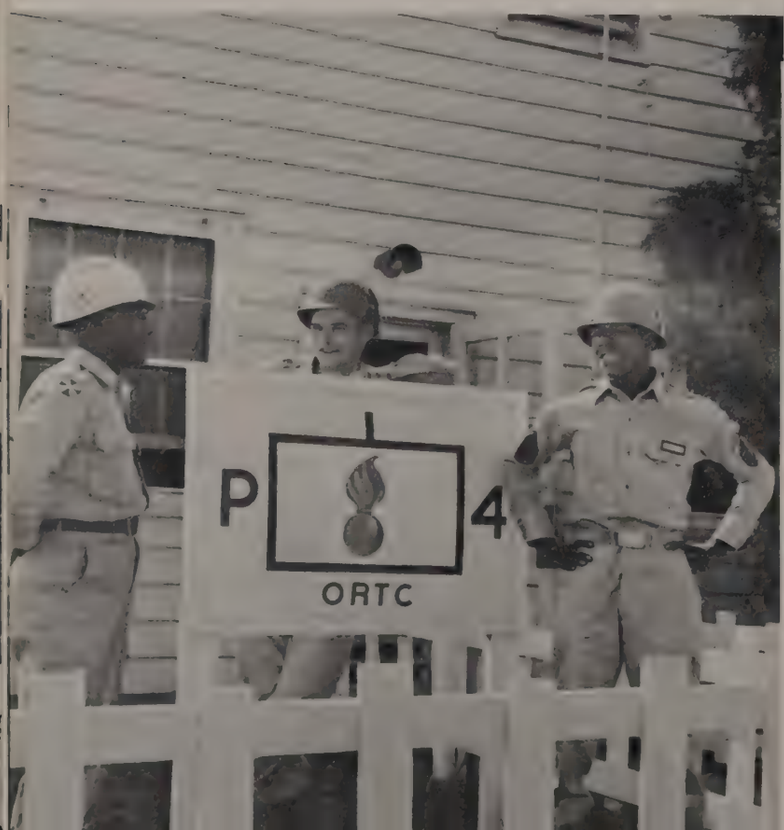

ANDERSON, HOWARD A.
Vermillion, S. Dak.

APGAR, BERNARD J.
1713 Myrtle Ave.
Plainfield, N. J.

BACHLER, MAURICE L.
Route 3
Anderson, Mo.

BACHMAN, RUSSELL S.
5922 Cottage St.
Philadelphia, Pa.

BAKER, FRANCIS H.
3237 Catherine St.
Honolulu, Hawaii

BANUILOS, JOAQUIN
Box 1192 Waipahu, Oahu
Honolulu, Hawaii

BARNES, JAMES H., JR.
1409 Brukston Ave.
Pittsburgh, Pa.

BARON, RONALD J.
317 2nd St. S. W.
Chisholm, Minn.

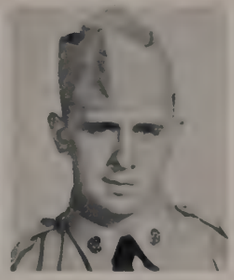

BARRICK, CHARLES E.
Patapsco, Md.

BATES, CHARLES T.
169 South Broadway
Irvington, N. Y.

BEACH, FRANCIS L.
1416 West 9th
Coffeyville, Kans.

BELSCHNER, DONALD O.
Rt. 2 West River Dr.
St. Cloud, Minn.

BELT, LeROY M.
2121 S. Grove
Wichita, Kans.

BENIKE, ALTON W.
Route 1
Elgin, Minn.

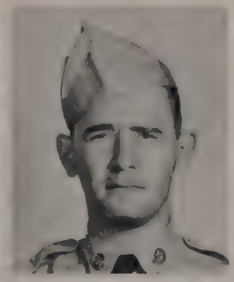

BERGER, ALLAN
Athens, Ohio

BIRCKHEAD, HILDRA P.
Earlysville, Va.

BLAIR, JAMES T., III
911 Fairmount
Jefferson City, Mo.

BLANTON, WOGAN L.
R.F.D. 3
Albany, Mo.

BOLDUC, WALLACE E.
Route 1
Stephen, Minn.

BOMGAARS, MARVIN D.
Box 155
Boyden, Iowa

BRACKBILL, RICHARD C.
Port Royal, Pa.

BRAXDALE, JAMES L.
Wellington, Mo.

BRECKA, EUGENE J.
Prague, Nebr.

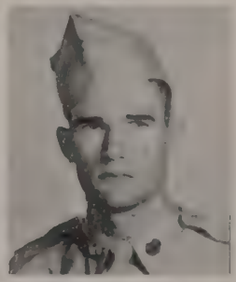

BROCKMAN, LEWIS G.
Sandidges, Va.

BROOKS, ALEXANDER
R.F.D. 1, Box 48
Hopewell, Va.

BRUNK, CHARLES F.
320 Broadway
Lexington, Mo.

BRYANT, CHARLES W.
Rural Route 2
Elk City, Kans.

BUBB, RAYMOND E.
210 E. Middle St.
Hanover, Pa.

BURKE, JERRY D.
Rural Route 4
Independence, Kans.

BURKE, THOMAS E.
Jefferson, S. Dak.

BURNS, JAMES R.
Preston, Minn.

BURNS, WILLIAM A.
81 Warrior Rd.
Drexel Hill, Pa.

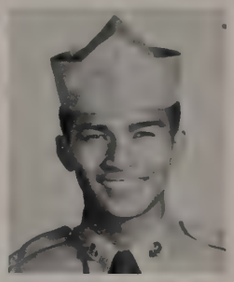

CABACUNGAN, LODREGO
Hanapepe, Kauai, Hawaii

CALSBEEK, FRANKLIN
1610 17th St.
Rock Valley, Iowa

CARTER, GENE
R.F.D. 1, Box 82
Schuyler, Va.

CASILLAS, JOE D.
9143½ Bermudez St.
Rivera, Calif.

CASTLE, ARLAND P.
Route 1
Osseo, Minn.

CAULFIELD, KENNETH R.
Box 154
Coffeyville, Kans.

CHASE, ROBERT C.
502½ Court St.
Sioux City, Iowa

CHRISTMAN, TERRY L.
Bellevue, Ohio

CINKS, ILGVARS R.
1624 Maple St.
Des Moines, Iowa

CLARK, ROLAND M.
1304 W. 9th St.
Coffeyville, Kans.

COGGER, LEONARD B.
Ogema, Minn.

COLONA, ROBERT T.
Hopewell, Va.

COLONNA, STRATTON R.
Route 2 Davis Corner
Norfolk, Va.

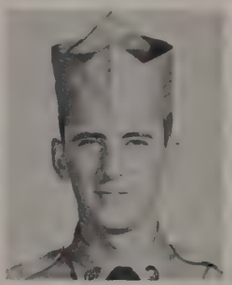

CONNOR, JOSEPH P.
3229 N. Dover
Philadelphia, Pa.

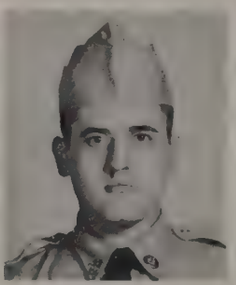

CONTE, MARCELLO V.
2624 Morris Ave.
Union, N. J.

CRUM, WILLIAM E.
Churchville, Va.

CUDDY, ARNOLD V.
340 Vance Dr.
Beckley, W. Va.

CULLUM, DALLAS R.
R. D. 1
Bel-Air, Md.

CULOTTA, JOSEPH S.
4730 Park Hgts. Ave.
Baltimore, Md.

D'ASCENZO, ARMAND
306 Brunwicks Ave.
Trenton, N. J.

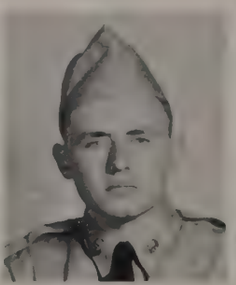

DAVIS, BILLY G.
604 W. 9th
Coffeyville, Kans.

DeHART, GEORGE A.
524 8th St.
W. Des Moines, Iowa

DE MEYERE, STANLEY
Rural Route 1
Warren, Minn.

DEMINGS, WALTER M.
Bovey, Minn.

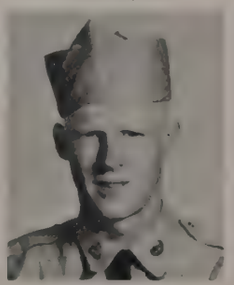

DERR, JAMES D.
1413 O St.
Aurora, Nebr.

DE SANTIS, RALPH A.
25 Fairmount Terrace
E. Orange, N. J.

DI EGIDIO, JOHN R.
Walton Rd. R. D. 4
Norristown, Pa.

DI FABIO, ROBERT P.
147 Rockwood Dr.
Philadelphia, Pa.

DONELLI, THEODORE A.
R. D. 2
McDonald, Pa.

DONHOWE, GORDON M.
215 Manitou St.
Northfield, Minn.

DOSS, JOHN R.
Box 125
Mayview, Mo.

DOWDEN, BILLY B.
Rural Route 3
Coffeyville, Kans.

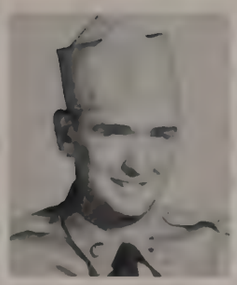

DRISCOLL, CHARLES C.
803 E. Court
Winterset, Iowa

DUPAY, CARL
4334 Madison N. E.
Minneapolis, Minn.

ELLIS, CHARLES I.
Route 1
Hopewell, Va.

ELSEROAD, A. E., JR.
13 Melrose Terrace
Elizabeth, N. J.

ELSWICK, BILLY B.
704 Graves St.
Charlottesville, Va.

ERICKSON, RICHARD C.
Route 1
Park Rapids, Minn.

ERWIN, DONAVON H.
Pine Island, Minn.

EVENRUD, JERRY A.
Preston, Minn.

EYE, BRUCE A.
2304 Jefferson Park Ave.
Charlottesville, Va.

FALCONI, PHILLIP
R. D. 1
Canonsburg, Pa.

FARNAND, PAUL
401½ E. Howard St.
Hibbling, Minn.

FERGUSON, THOMAS P.
74 Glen Oak Dr.
Danville, Va.

FERGUSON, RICHARD
126 W. Logan St.
Philadelphia, Pa.

FIELDSEND, RICHARD J.
Park Rapids, Minn.

FIREBAUGH, W. R., JR.
Route 2
Lexington, Va.

FISHER, CHARLES F.
2200 Murray St.
Philadelphia, Pa.

FRANK, EDWARD J.
1017 Ashland Ave.
Folcroft, Pa.

FREEMAN, JAMES M.
5786 Stewart St.
Philadelphia, Pa.

FREEDMAN, JOHN
59 Baldwin Place
Elizabeth, N. J.

FRITZ, VICTOR E.
Rochester, Minn.

GARVIN, ROY
R. R. 1, Box 130
Southwest City, Mo.

GEIST, JOHN P.
101 Elmwood Ave.
Norwood, Pa.

GIBSON, ROBERT G.
5128 Thompson St.
Philadelphia, Pa.

GORMAN, JOSEPH P.
451 7th Ave.
Brooklyn, N. Y.

GORYANCE, JOHN
Box 17
Aurora, Minn.

GROSS, HIRAM P.
Box 98
Bresford, S. Dak.

GRUNDHOFER, RAYMOND
Rt. 2, Box 243
Forest Lake, Minn.

HAN, JAMES K.
1033B 9th Ave.
Honolulu, Hawaii

HANSON, THOMAS J.
Hayfield, Minn.

HARPER, HERMAN G.
Rural Route 2
Fairbury, Nebr.

HARRIS, BILLIE
17 17th St. S. E.
Washington D. C.

HELLER, JESSE E.
3258 Drexel St.
Omaha, Nebr.

HENDERSON, GEORGE A.
Route 2
Burnet, Texas

HENRY, F. W., JR.
R.F.D. 6
Irwin, Pa.

HESS, RICHARD A.
Box 153
Taconite, Minn.

HEYER, ROBERT C.
694 Oakdale
St. Paul, Minn.

HIGGINS, GEORGE C.
Saul Farm, Saul Rd.
Kensington, Md.

HILAR, STEVE
705 Garfield St.
Eveleth, Minn.

HILL, ROBERT J.
Rt. 1, Box 211
Eveleth, Minn.

HINES, JAMES M.
Box 251
Adin, Calif.

HOGGARD, JAMES W.
Rt. 2, Box 124
Ahoskie, N. C.

HOMRIGHAUSEN E. P.
80 Mercer St.
Princeton, N. J.

HOOPMAN, JOHN R.
Inger Route
Deer River, Minn.

HUBERS, HAROLD E.
Orange City, Iowa

HYDUKE, ROBERT
Box 44
Buhl, Minn.

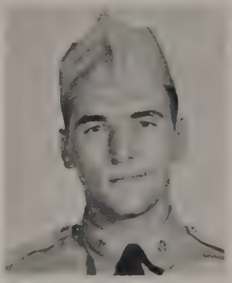

IHRKE, GENE K.
St. Charles, Minn.

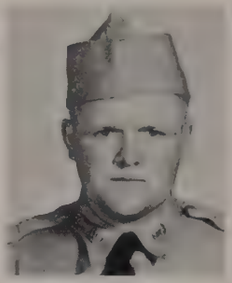

JELLISON, RALPH E.
Route 2
Grand Rapids, Minn.

JENSON, PAUL C.
520 Ridgeway
Edgerton, Wis.

JOHNSON, CHARLES H.
662 E. Beverly St.
Staunton, Va.

JOHNSON, EDWIN H.
Rural Route 5
Des Moines, Iowa

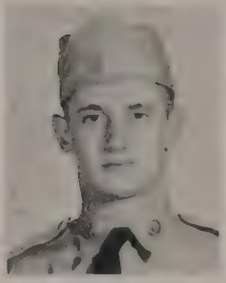

JOLLIFFE, TYSON
5216 N. Washington Blvd.
Arlington, Va.

KALUAKINI, KENNETH
P. O. Box 796
Lahaina, Maui, Hawaii

KATSUDA, DONALD T.
P. O. Box 806
Lahaina, Maui, Hawaii

KICHLINE, RAY H.
1702 Clauser St.
Hellertown, Pa.

KING, JOHN J.
260 Upper Terrace
San Francisco, Calif.

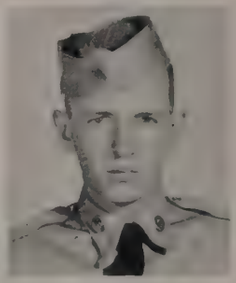

KIRTLEY, D. GORDON
R.F.D. Box 86
Ferndale, Calif.

KNAPP, WILLIAM H.
211 Hollywood Ave.
Hillside, N. J.

KOCH, CRAIG D.
12 Maple Terrace
Maplewood, N. J.

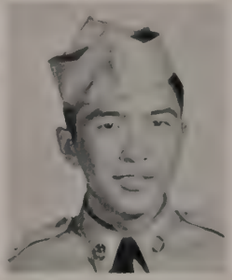

KODAMA, RICHARD M.
Keawe Camp
Lahaina, Maui, Hawaii

KRUSINSKI, DONALD C.
64 Burlington St.
Hartford, Conn.

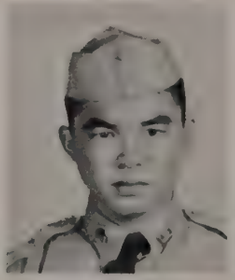

KUNISHIGE, THOMAS A.
P. O. Box 296
Lahaina, Maui, Hawaii

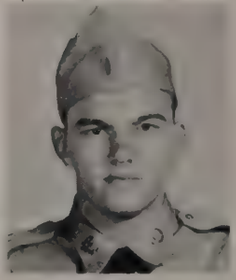

LENSER, DUANE L.
1225 Taylor
Norfolk, Nebr.

LINDSEY, G. S., JR.
85 N St. S. W.
Washington, D. C.

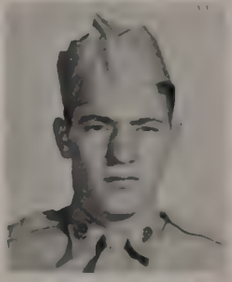

MAGNONE, JOHN F.
Box 161
Jacobs Creek, Pa.

MAKI, RAYMOND D.
Box 146
Buhl, Minn.

MALINOSKI, JOHN F.
402 W. Poplar
Shenandoah, Pa.

MANASSE, HERBERT P.
138 Thelma Terrace
Linden, N. J.

MARCOTULIO, PHILIP M.
98 21st St.
Irvington, N. J.

MATIAS, HENRY N.
2322 C Kalihi St.
Honolulu, Hawaii

MATTHEW, GEORGE
12 Pinzon Ave.
Havertown, Pa.

McELWAIN, JAMES
206 N. Washington St.
N. Tarrytown, N. Y.

McPHILLIPS, EDWARD W.
Appomattox, Va.

MELFALD, RUSSELL D.
Northwood, N. Dak.

MILLIGAN, JAMES N.
Rt. 7, Box 1302
Sacramento, Calif.

MONSON, ROBERT D.
618 2nd Ave. South
Grand Forks, N. Dak.

MOORE, ANDREW J., JR.
345 McLeam Ave. S. W.
Washington, D. C.

MOORE, WILBUR N.
Lawrenceville, Va.

MORSCH, PHILLIP W.
Max, Minn.

MOTLEY, CHARLES
3046 N. 16th St.
Philadelphia, Pa.

MURRAY, MALACHI, JR.
1633 Titan St.
Philadelphia, Pa.

MYROM, ROBERT E.
Box 15
Arvilla, N. Dak.

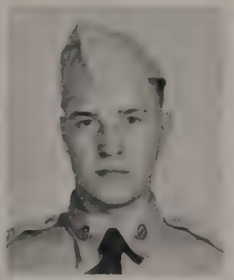

NABITY, LEWIS J., JR.
St. Paul, Nebr.

NAGEL, ROBERT L.
913 East Sixth
Mitchell, S. Dak.

NIEMI, DONALD W.
Rt. 1, Box 170
Embarrass, Minn.

NIETZ, ARVID O.
212 18th St. S. W.
Rochester, Minn.

ORTEGA, GERARDO E.
7560 Serapis Ave.
Rivera, Calif.

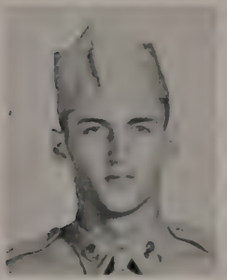

PARKER, GEORGE V.
4 S. 3rd St.
Perkasie, Pa.

PARSHALL, ROBERT N.
706 S. Main St.
Athens, Pa.

PAYNE, DOYLE E.
1422 Rock St.
Sioux City, Iowa

PEACOCK, DONALD W.
Brown Estate
Ravenna, Ohio

PETROY, FRANK E.
126 Vannear Ave.
Greensburg, Pa.

PIAZZA, LAWRENCE, JR.
36 Pennington Ave.
Passiac, N. J.

PINGEL, DONALD E.
Steele City, Nebr.

POWELL, DARRELL E.
20 N. Front St.
Mofflintown, Pa.

POWELL, JAMES L.
Route 2
Rocky Mount, Va.

PRESTON, IVAN L.
56 Park St.
Pittsburgh, Pa.

PULLIAM, CHARLES H.
1033 21st St. N. W.
Washington, D. C.

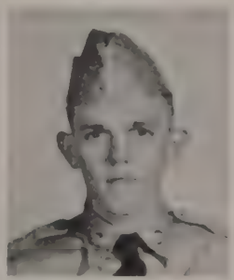

REED, DONALD R.
P. O. Box 887
Redding, Calif.

REID, J. WILLIAM
412 E. Nelson St.
Lexington, Va.

RENSLOW, GEORGE F.
Spring Valley, Minn.

RIFFE, EWELL D.
Crab Orchard, W. Va.

ROBBIE, JAMES R.
503 Walnut
Grand Forks, N. Dak.

ROBINSON, DWIGHT D.
532 E. 29th St.
Des Moines, Iowa

ROUILLARD, DONALD J
722 Court St
Sioux City, Iowa

SABATKA, ADRIAN A.
Wahoo, Nebr.

SAMFORD, BURNETT H.
Box 77
Alberta, Va.

SCHIMMINGER, JOHN J.
2102 W. Chestnut Ave.
Altoona, Pa.

SCHORSCH, WILLIAM
Underwood, Iowa

SCHWEYHER, R. W., JR.
535 Stuyvesant Ave.
Irvington, N. J.

SECRIST, HOWARD D.
R. D. 1
Millerstown, Pa.

SENGER, CLYDE C.
Boyds, Md.

SETTIMI, ROBERT
1241 2nd St. S. W.
Rochester, Minn.

SHIFFLETT, ELMER L.
Miller School, Va.

SHIRKEY, EARL L.
Bridgewater, Va.

SHORT, LEROY N.
Rural Route 2
Tama, Iowa

SIGNS, RAYMOND W.
4730 Middle Road
Des Moines, Iowa

SIMONDALE, JAMES
2104 Adams Ave.
Tyrone, Pa.

SMITH, LIONEL
1965 Oak Leak Dr.
Norfolk, Va.

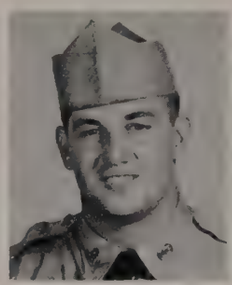

SOUZA, STANLEY J.
3307 Herbert St.
Honolulu, Hawaii

SPADING, CALVIN R.
Route 1
Douglas, Minn.

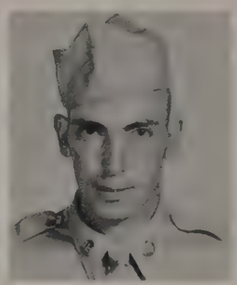

STANLEY, HARRY L.
General Delivery
Bassett, Va.

STEHR, IRVIN L.
Odebolt, Iowa

STONE, ALTON J.
Rt. 4, Box 197
Bassett, Va.

SWISHER, EUGENE L.
Rockbridge Baths, Va.

SWOPE, WALTER A.
4521 Mulberry St.
Philadelphia, Pa.

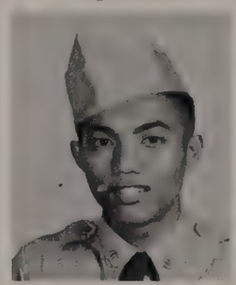

TAGUIPED, KERMINAR K.
P. O. Box 773
Lahaina, Maui, Hawaii

TALADA, HARRY L., JR.
R. D. 2, McDuffee St.
Sayre, Pa.

TAWNEY, ROBERT M.
205 N. 13th St.
Norfolk, Nebr.

TERRY, ELISHA
2608 K St. N. W.
Washington, D. C.

THORSTENSON, GORDON
1919 S. Norton Ave.
Sioux Falls, S. Dak.

TINCHER, CHARLES E.
Adraham, W. Va.

TOWSEY, HERMAN C.
Port Royal, Pa.

VAUGHN, ELMER L.
Route 1
Martinsville, Va.

WALKER, ALLAH F.
1056 W. Morrison Rd.
Ubly, Mich.

WHEELER, FRED J.
2408 N. 25th St.
Omaha, Nebr.

WHITTEN, CARL L.
1041 William St.
Elizabeth, N. J.

WITTE, BERNARD J., JR.
120 E. Main St.
Anoka, Minn.

WOOD, TILMAN D.
1417 Cherry Ave.
Charlottesville, Va.

YOUNG, FREDERICK A.
Beresford, S. Dak.

ZAHURONES, CHARLES F.
Rural Route 4
Council Bluffs, Iowa

COMPANY T

FIFTH ORDNANCE

TRAINING BATTALION

Front row, left to right: Cpl. Powell, Pvt. Harper, Cpl. Coker, Cpl. Cook, Pvt. Anderson, Pvt. San Martin. Standing, left to right: Sgt. Olson, Sfc. Springer, 2nd Lt. O'Brien, Commanding, 2nd Lt. Flanagan, M/Sgt. Dye, Cpl. Prentice, Pvt. Banning.

Probing for mines

Cadre checks rocket launchers before firing practice

The rocket launcher two-man team must learn to work as a unit.

After lecture on chemical warfare, trainees don masks for trip to the gas chamber.

COMPANY T

Watching television

TERRIFIC T COMPANY
A WELL TRAINED UNIT CAN ALWAYS:
WALK ANOTHER MILE!
FIRE ANOTHER ROUND!
TAKE ANOTHER HILL!

Removing gas masks prior to drill

Light machine gun practice

Dry run with the "bazooka"

T-viewing

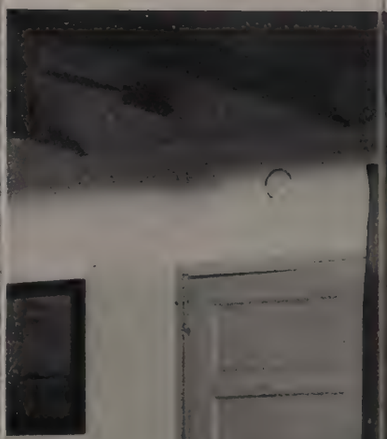

BAMBER, JOHN H.
239 E. Upsal St.
Philadelphia, Pa.

BARRETT, EARL J.
5160 Temple Hill Rd.
Washington, D. C.

BEAVERS, LOUIS
Route 1
Kasson, W. Va.

BECKAGE, GABRIEL
200 Agnes St.
Olyphant, Pa.

BELCHER, WESLEY G.
Pine Creek
Logan, W. Va.

BERGEY, M. S., JR.
1219 N. Taney St.
Philadelphia, Pa.

BISHOP, EARL D.
629 Main St.
Wheeling, W. Va.

BISHOP, JAMES R.
R. D. 1
Clearfield, Pa.

BOGGESS, EUGENE
Kenna Way
Ripley, W. Va.

BRIAR, WENTZEL J.
R. D. 1 Frosty Hollow Rd.
Bristol, Pa.

BROTHERTON, C. E.
156 Lea St.
Munhall, Pa.

BROUGHTON, ALFONSA
1542 N. Willington St.
Philadelphia, Pa.

BUCHANAN, EUGENE J.
Jewell Ridge, Va.

CALDERON, FRANCIS A.
107-01 103rd St.
Ozone Park, N. Y.

CAMPBELL, LEWIS
2517 Bell Road
Richmond, Va.

CAREY, WILLIAM M., JR.
Walker Road
Dover, Del.

CARPENTER, WILLIAM C.
Morgantown, W. Va.

COLE, DONALD L.
222 29th St.
Wheeling, W. Va.

COLE, THOMAS J.
Hammondsville, Ohio

CONWAY, JACK D.
Greenwood, Va.

COVELESKI, THOMAS
1772 E. 172nd St.
Bronx, N. Y.

CRANE, ROGER M.
715 Goodson St.
Bristol, Va.

CUGINI, JOHN C.
Tire Hill
Johnstown, Pa.

DANIEL, WILLIS, S.
5609 Randall Ave.
Richmond, Va.

DAVIS, DANIEL B.
148-33 86th Ave.
Jamaica, N. Y.

DAVIS, JAMES G.
223 W. Charity St.
Richmond, Va.

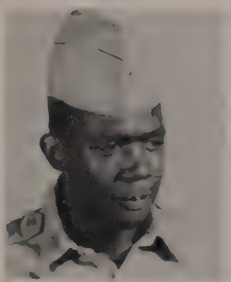

DAVIS, WILLIAM H.
2408 N. 25th St.
Philadelphia, Pa.

DILL, JAMES A.
406 August St.
Easton, Md.

DOUGHERTY, DONALD T.
1860 Morningside Ave.
Pittsburgh, Pa.

ELLIS, MARION R.
Rt. 8, Box 374
Richmond, Va.

ESTES, RICHARD C.
911 West 49th St.
Richmond, Va.

FABRY, ERNST
1221 E. Susquehanna
Philadelphia, Pa.

FARQUHAR, TUVAL V.
Box 72
McIntyre, Pa.

FELTZMAN, FRANK
819 Freeland St.
Pittsburgh, Pa.

FERRO, FRANCESCO P.
50 Bay 40th St.
Brooklyn, N. Y.

GIBEL, GEORGE W.
Box 364
New Salem, Pa.

GOODLIVE, GERALD E.
East Fultonham, Ohio

GORMLEY, JOHN J.
6233 Algard St.
Philadelphia, Pa.

GRACE, HARRY E.
1916 S. Alden
Philadelphia, Pa.

GRAHL, FRIEDRICH
Bristol Pike
Cornwells Heights, Pa.

GUERRE, ANTHONY J.
152 Convent Ave.
Pittsburgh, Pa.

HALL, JOHN H.
Route 2
Princess Anne, Md

HANNAH, RALPH
1201 Pine Hall Rd.
Martinsville, Va.

HARKINS, JOHN W.
6207 Lawndale St.
Philadelphia, Pa.

HARTMAN, H. A., JR.
College Campus
Clarion, Pa.

HENDERSHOT, RALPH
8th Ave.
Paden City, W. Va.

HERB, HAROLD K.
Gratz, Pa.

HERNANDEZ, MIGUEL A.

HILL, FRED D.
Box 214
Emory, Va.

HOWZE, DONALD S.
1420 Epiphany St.
Pittsburgh, Pa.

HUDSON, WALTER R.
Hitchen St., Box 10
Delmar, Del.

HUNT, KARL W.
202 S. 5th St.
Duquesne, Pa.

HUTCHINSON, DAVID L.
1925 69th Ave.
Philadelphia, Pa.

JACKSON, MARION
Elonis, N. C.

JAMES, ELWIN M.
409 Gladstone St.
Parkersburg, W. Va.

JANICKI, MATTHEW
215 S. Harrison St.
Wilmington, Del.

JOHNSTON, JAMES S., JR.
17 Wood Road
Wheeling, W. Va.

JONES, BILL D.
Route 3
Fairview, W. Va.

JONES, LOUIS B.
5020 De Vonshire Rd.
Richmond, Va.

KEEHNER, WILLIAM E.
25 N. 12th St.
New Hyde Park, N. Y.

KIMBLE, CARL R.
Laurel Fork
Hillsville, Va.

KING, EDWARD, JR.
1420 N. 16th St.
Philadelphia, Pa.

KLAMUT, ROBERT G.
821 Renier Ave.
Turtle Creek, Pa.

KNIERIEM, WILLIAM J.
R. D. 3
Meyersdale, Pa.

KOCHER, CARSON A.
460 E. Market St.
Hellam, Pa.

KUSH, WILLIAM J.
704 Crysler St.
Pittsburgh, Pa.

LANE, WILLIAM H., JR.
1622 Sylvan Road
Richmond, Va.

LA PAGLIA, ANTHONY
167 W. 231st St.
Bronx, N. Y.

MAFFEO, NICK T.
408 11th St.
Windber, Pa.

McDANIEL, ROY F.
Glasgow, Va.

MEILI, CHARLES H.
Maryland Ave.
Cornwells Heights, Pa.

METCALFE, R. E., JR.
165 Hollingsworth Manor
Elkton, Md.

MILLER, DELBERT N.
R. D. 1
Fairmont City, Pa.

MOHLER, LOUIS D.
R. D. 1
York, Pa.

MONROE, JOSEPH S.
Blenhum Star Route
Charlottesville, Va.

MOORE, ERNEST L.
R. D. 1
E. Palestine, Ohio

MORTON, HENRY L.
Beckley, W. Va.

MOSEL, CHARLES
R. D. 1
Hollidaysburg, Pa.

MULCAHY, EUGENE J.
Springfield, Mass.

MUSICK, NEVIN E.
130 Gerhart St.
Millersburg, Pa.

NEER, CLARK E.
Mill St.
Hopedale, Ohio

OFFENBACK, HERBERT J.
2325 E. York St.
Philadelphia, Pa.

O'LESKA, JOSEPH D.
521 Mitchell Ave.
Clairton, Pa.

ORANGE, PAIGE S.
2804 Hull St.
Richmond, Va.

PAPSDORF, JOHN W.
13208 Abel Road
Clinton, Mich.

PEATROSS, WILLIAM H.
244 Burrows St.
Pittsburgh, Pa.

PICCOLI, JOSEPH L.
120 S. 15th St.
Philadelphia, Pa.

PHILLIPS, CHARLES O.
R.F.D. 7
Maud, W. Va.

PILLA, PAWQUALE, JR.
715 Clymer St.
Philadelphia, Pa.

PINES, CLIFTON
118 Peel St.
Paterson, N. J.

PLEASANTON, JOSEPH I.
804 Prospect Ave.
Wilmington, Del.

POWELL, WILLIAM
2914 E. Leigh St.
Richmond, Va.

PRICHARD, M. C., JR.
2228 W. 17th St.
Wilmington, Del.

PULLEY, JAMES W., JR.
Penllyn, Pa.

PURCELL, HAROLD H., JR.
Old Broad & Gilbert
N. Woodbury, N. J.

RANDALL, HENSEL L.
Port Republic, Va.

REESER, ZANE A.
R. D. 1
York Haven, Pa.

RESSLER, ROBERT D.
R. D. 2
Hubbard, Ohio

SHISLER, CLIFFORD E.
3522 I Street
Philadelphia, Pa.

SMITH, ROBERT G.
2509 W. Jefferson St.
Philadelphia, Pa.

STANTON, GEORGE S.
Holsey Road East
Parsippany, N. J.

TREVELINE, DONALD D.
2228 S. Bancroft St.
Philadelphia, Pa.

TURK, ROBERT
Box 87
McIntyre, Pa.

TURPIN, EUGENE S.
Lexington, Va.

VAN SANT, JAMES H., JR.
Beverly Lane
Eddington, Pa.

WEBSTER, ROY C.
Cobbs Creek, Va.

WELLER, RALPH E.
R. D. 1
Somerset, Pa.

WHEELING, CLEVO O
Box 441
Hillsvile, Va.

WILLIAMS, CHARLIE R.
New Kent, Va.

WILLIAMS, LEONARD E.
1245 Grotto St.
Pittsburgh, Pa.

WILLIAMS, WALTER S.
656 Callan St. N. E.
Washington, D. C.

WILSON, THOMAS S.
202 11th St.
Moundsville, W. Va.

WOOD, ROLAND C., JR.
Wingina, Va.

WRIGHT, CHARLES E., JR.
Stewartstown, Pa.

COMPA

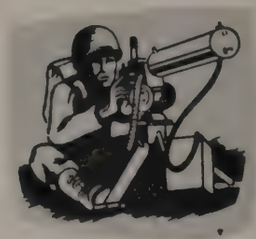

Like anything else, the coaches keep a watchful eye on the pupil.

Some trainees make sure they're going to remember—with their pad and pencil.

NY U

Above: Rocket launchers ready to Fire!

Signing up

Waiting for signal to work on rocket launcher line

DON'T LET THIS HAPPEN TO YOU!

GRAVEYARDS ARE
FULL OF FOOLS
MAIL CALL
1230-1300
1730-1800
OUT GOING
0750-1300
6¢
STAMPS

That means YOU!

On the march

Ready for the trip into the gas chamber

Mine crews get set for work

Light machine gun square

A fast game of pool

Company dayroom

Rocket launcher instruction

Trainees flinch as rifle grenades are fired.

Cadre lectures on weapons

COMPANY U

FIFTH ORDNANCE

TRAINING BATTALION

Kneeling: Weber, Wallace. First row: Lt. Jordan, Gressing, Bloomer, Twiss, Darwitt, Pease, Lt. White, commanding. Second row: 1st Sgt. Robinson, Streblow, Seats, Temple, Hoffman, Walls.

ALTER, MARTIN L.
448 E. 52nd St.
Brooklyn, N. Y.

ANTRILLI, PERRY
1617 S. Franklin
Philadelphia, Pa.

ARCANA, SANTO A.
2037 Snyder Ave.
Philadelphia, Pa.

ASHTON, ROY E.
R. D. 4
Danville, Pa.

BAATZ, RICHARD
1935 S. 31st St.
Allentown, Pa.

BACHMAN, GEORGE, U.
5907 Arbor St.
Tuxedo, Md.

BAILEY, GERALD H.
320 S. Cheverly Ave.
Cheverly, Md.

BARA, WILLIAM
Export, Pa.

BARNETT, ANDREW
Box 346, Rt. 3
Elkton, Md.

BARRALL, PAUL L.
Veterinary Section
Camp Kilmer, N. J.

BARTON, DEWEY
Davenport, Va.

BASILE, ANDREW F.
207 Franklin Ave.
Brooklyn, N. Y.

BEAL, EUGENE E.
R. D. 1
Sand Patch, Pa.

BEAMAN, FRANK L.
846 Arnold St.
Newport News, Va.

BELL, VERNON C.
21 Park Pl.
Alexandria, Va.

BRANIGAN, VINCENT W.
74-21 Caldwell Ave.
New York, N. Y.

BRIDGES, ARTHUR, JR.
R.F.D. 3
Biddeford, Maine

CASEY, DAVID T.
R.F.D. 1
Abingdon, Va.

CHAZIN, MORRIS
2815 W. 3rd
Chester, Pa.

CLARK, EDWARD M.
517 73rd St. N. E.
Washington, D. C.

CLARKE, MICHAEL J.
132 E. Spring Ave.
Ardmore, Pa.

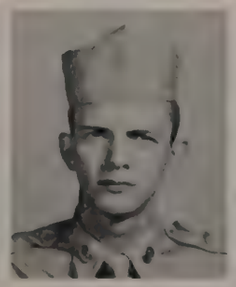

CODDINGTON, LEON D.
10 Forest Ave.
Greensburg, Pa.

COIT, JOHN F.
99 Boston Ave.
Medford, Mass.

COOK, WARREN R., JR.
116 Ridge Ave.
Waynesboro, Pa.

CRUMP, BERNARD E.
Ury, W. Va.

CURTIS, WESLEY I.
Upper Marlboro, Md.

DARMOHRAY, R. T.
Box 412 Riverdale Rd.
Lanham, Md.

DAVIDSON, HAROLD D.
Mavisdale, Va.

DENT, RUSSELL G.
115 Northbrook Lane
Bethesda, Md.

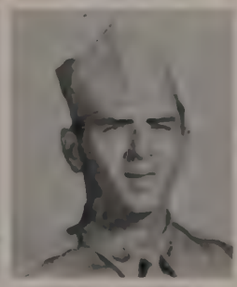

DESMOND, FRANCIS P.
34 E. 23rd St.
Chester, Pa

DI DONATO, PETER A., JR.
526 N. Simpson St.
Philadelphia, Pa.

DOLPHIN, EUGENE
600 W. 204th St.
New York, N. Y.

DOYLE, JOSEPH E. P.
508 N. Hyde Park Ave.
Scranton, Pa.

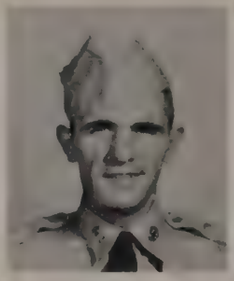

DOYON, ROLAND D.
2816 Main St.
Biddeford, Maine

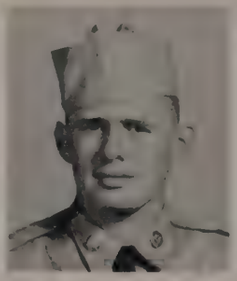

ERNST, ROBERT
Haverhill, Iowa

FERNANDEZ, RAYMOND
Box 660
Dayton, Ohio

FLYNN, JOHN J.
1311 E. Palmer St.
Philadelphia, Pa.

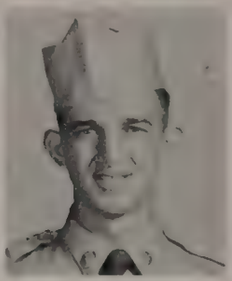

FOGLIA, EUGENE E.
211½ Luella Ave.
Charleroi, Pa.

FORCUM, JOHN M.
5616 Hamilton Manor Dr.
Hyattsville, Md.

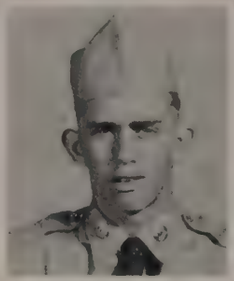

FORTNEY, JAMES A., JR.
Maidsville, W. Va.

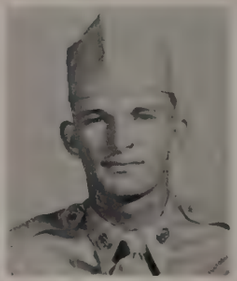

FOX, KENNETH E.
R. D. 1 Bethany Pike
Wellsburg, W. Va.

FOSBAUGH, ROBERT W.
R. D. 1
Library, Pa.

FRALEY, CLYDE E.
Rt. 1, Box 351
Big Stone Gap, Va.

FRANKLIN, JOSEPH J.
Smokeless, Pa.

FRITZ, JAMES L.
1211 9th Ave.
Beaver Falls, Pa.

FUNK, JAMES D.
Box 159 R.D. 1
Grindstone, Pa.

GAITHER, ROBERT L.
Bayard, W. Va.

GERVINO, ANTONIO J.
1537 Beach Ave.
Bronx, N. Y.

GOETZ, RONALD
Rural Route 1
Brazil, Ind.

GOULDEN, RONALD
564 Salem Ave.
York, Pa.

HAASE, ERNEST A.
319 D Faller Dr.
New Milford, N. J.

HAFT, ROBERT M.
1832 Bryant Ave.
New York, N. Y.

HANNA, WILLIAM E.
R. D. 1
Paradise, Pa.

HANNAH, CHARLES
Parksville, W. Va.

HARTING, R. A., JR.
2 Harrison Ave.
Gloucester, Mass.

HENRY, DANIEL T.
1054 Revere Ave.
Bronx, N. Y.

HILL, GROVER C., JR.
858 Richard Court
Newport News, Va.

HILTON, PETER G.
2 Highland Dr.
Ardsley, N. Y.

HOLISKEY, STEPHEN, JR.
R. D. 1
Newark, Del.

HOTSINPILLER, R. E.
Box 428
Smithfield, Pa.

HOUSEAL, DAVID C.
533 Concord
Columbia, Pa.

IVERSON, ROBERT
Olivia, Minn.

JORGENSEN, ROBERT H.
851 E. Rittenhouse St.
Philadelphia, Pa.

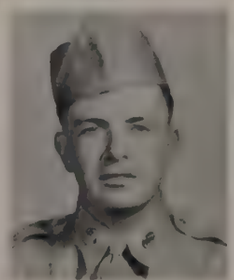

KELLY, RAYMOND G.
14 E. Park Pl.
Rutherford, N. J.

KNIGHT, WILLARD
12th St.
Apollo, Pa.

KOCH, LESTER J.
255 W. 98th St.
New York, N. Y.

KORSAK, NICHOLAS R.
709 Mulberry St.
Trenton, N. J.

KRAUSE, ROBERT F.
533 Niagara St.
Buffalo, N. Y.

KUEHN, FRANK H.
279 Woodbine St.
Brooklyn, N. Y.

LAMBERT, GEORGE F.
4016 S. Capital St. S. E.
Washington, D. C.

LA ROSA, STEPHEN, JR.
807 Moore St.
Philadelphia, Pa.

LA VOIE, JOSEPH E.
R.F.D. 1, Box 244
Derry, N. H.

LEWIS, HERBERT T.
709 N. Appleton St.
Baltimore, Md.

LONG, JAMES T.
221-22 113th Dr.
St. Albans, L. I., N. Y.

MACKEY, RAYNARD E.
Box 41
Lemaster, Pa.

MACZUBA, PETER L.
1752 Sterling Pl.
Brooklyn, N. Y.

MALLOY, FRANCIS J.
128 W. Prospect Ave.
State College, Pa.

McDOUGALL, RANDALL
489 N St. S. W.
Washington, D. C.

McMAHON, THOMAS E.
2741 N. Broad St.
Philadelphia, Pa.

MEADE, FRANCIS
327 Main St.
Upland, Pa.

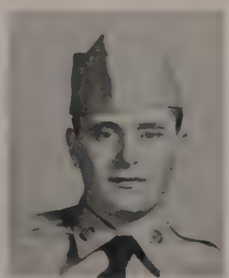

MEIER, CLARENCE A.
419 S. 3rd St.
Lincoln, Kans.

METZGER, CHARLES D.
32 Conestoga St.
Lancaster, Pa.

MORALES, JOSEPH
1602 Philadelphia Pike
Wilmington, Del.

MURRAY, THOMAS
221 Oak Lane
York, Pa.

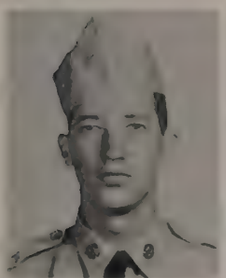

NELDER, FORREST M.
R.F.D. 1
Kingwood, W. Va.

NELSON, HERMAN O.
Okonoko, W. Va.

NIGRO, RICHARD C.
221 W. Park Lane
Clifton Heights, Pa.

NOEL, RICHARD A.
5904 N. 22nd St.
Arlington, Va.

ORFETEL, JOHN E.
3001 W. 11th St.
Chester, Pa.

PAOLICELLI, THOMAS
1325 Herkimer St
Brooklyn, N. Y.

PARKS, JOHN A.
Box 345
Intercourse, Pa.

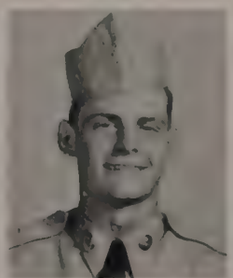

PIKE, WILLIAM T.
1105 Engle St.
Chester, Pa.

PRATT, CARL L.
Route 2
Morgantown, W. Va.

REA, JOSEPH D.

RENNEISEN, IRWIN H.
R. D. Birstol Rd.
Chalfont, Pa.

REVAK, GEORGE E., JR.
825 Laura Ave.
W. Mifflin, Pa.

RICE, SAMUEL D.
Pipersville, Pa.

RICHMOND, CHARLES
North Cross Rd.
Staatsburg, N. Y.

ROBERTS, EVERETTE A.
Star Route
Covington, Va.

ROBSON, BERNARD J.
3602 Longfellow St.
Hyattesville, Md.

ROSS, RICHARD
R. D. 3
Smithport, Pa.

ROSSI, HUGH
4826 195th St.
Flushing, L. I., N. Y.

ROTH, ROY
119 Maple Ave.
Sellersville, Pa.

RUSSELL, RAY S., JR.
1740 7th St. N. W.
Washington, D. C.

SACHSON, DAVID
905 W. End Ave.
New York, N. Y.

SARGENT, WARREN W.
269 E. Spring St.
Nanticoke, Pa.

SHOEMAKER, JAMES W.
R. D. 2
Shippensburg, Pa.

SHOWALTER, A. H.
154 E. Parkway Ave.
Chester, Pa.

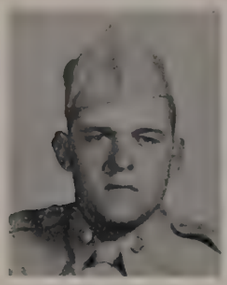

SLAYBAUGH, W. A.
Mont Alto, Pa.

SMITH, CHARLES C.
700 E. Princess St.
York, Pa.

SMITH, RICHARD P.
515 E. Bald Eagle St.
Lock Haven, Pa.

STEBBINS, CHARLES F.
501 W. 11th St.
Junction City, Kans.

STEVENS, EMMETT
Route 2
Castlewood, Va.

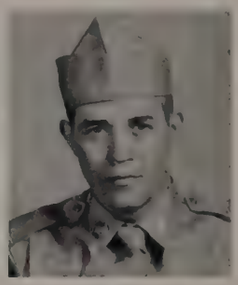

STOTLER, GLENN Z.
Altoona, Pa.

STROHM, MELVIN
Route 1
Shippensburg, Pa.

SWANSON, RICHARD JR.
107 N. Bruce St.
Baltimore, Md.

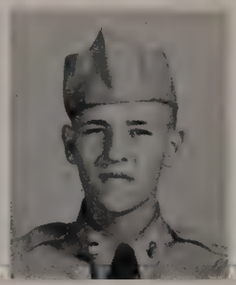

TAUGNER, MICHAEL E.
869 Thomas Ave.
St. Paul, Minn.

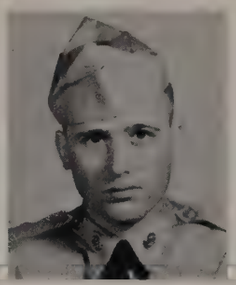

TEITELBAUM, AARON
2081 Cruger Ave.
Bronx, N. Y.

THOMAS, BOYD E.
R. D. 1
Bellefonte, Pa.

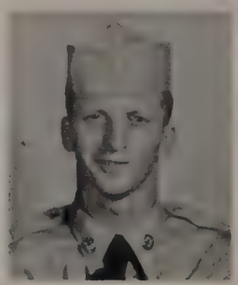

THOMPSON, PAUL E.
678 S. Union St.
Middletown, Pa.

THORNBURG, DALE E.
935 E. Greenwood
Bend, Ore.

TREMOGLIE, WALTER
1700 S. 5th St.
Philadelphia, Pa.

TRIPLETT, DAVID H.
2742 Amman St.
Pittsburgh, Pa.

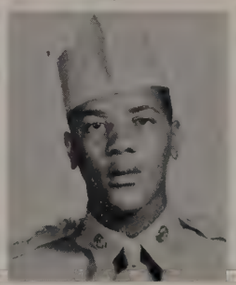

TYLER, RALPH JR.
1478 Washington Ave.
Altoona, Pa.

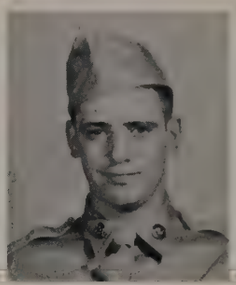

ULMER, GERALD L.
R. D. 1
Sellersville, Pa.

URBAN, DONALD T.
2213 W. 3rd St.
Chester, Pa.

VASEY, ALBERT M.
Box 29
Lumberville, Pa.

VOIT, GEORGE L.
Rt. 4 Box 257
Cumberland, Md.

WARE, EARL D.
1448 Swann St. N.W.
Washington, D. C.

WEYANT, ROSS
Box 124
Shanksville, Pa.

WILKS, SAMUEL H.
Box 47
Beallsville, Pa.

WINEBERG, LEROY I.
56 Locust St.
Pittsburg, Pa.

WRIGHT, WALLACE W.
New Country Rd.
Saco, Maine

WYREMSKI, STANLEY W.
216 W. Thompson St.
Philadelphia, Pa.

YOUNG, JAMES T.
716 7th St.
Nitro, W. Va.

YOUNGHEIM, WILBUR R.
226-05 95th Ave.
Bellerose, L. I., N. Y.

ZALUT, HENRY L.
2634 N. Napa St.
Philadelphia, Pa.

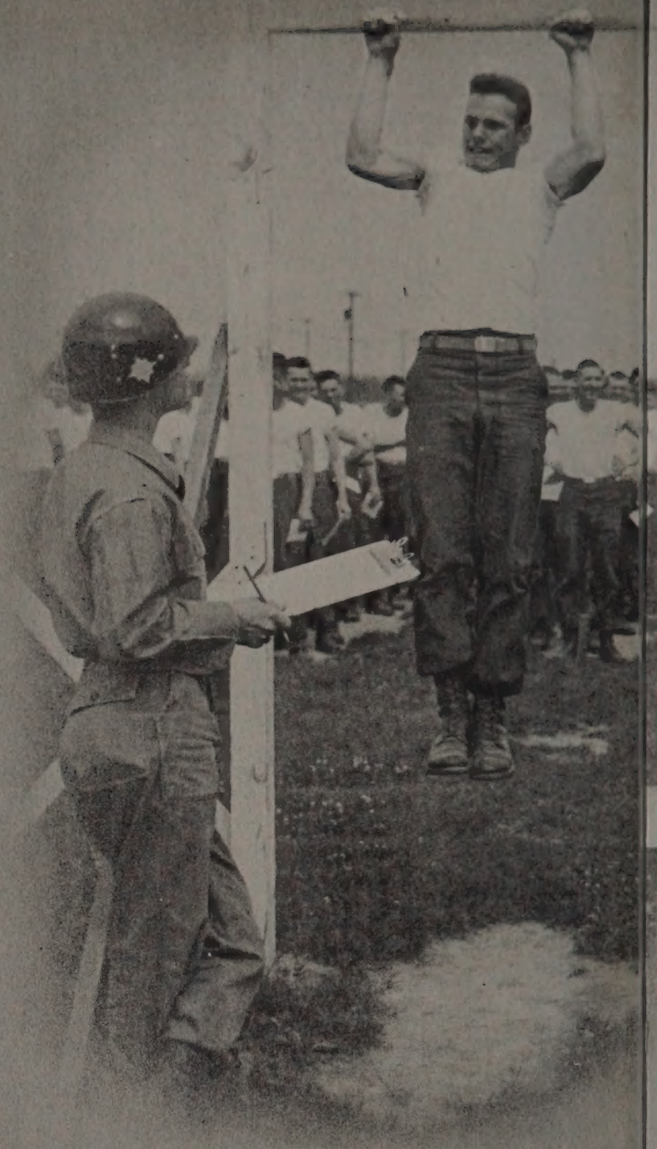

3
4
5
6
DRY
COVER BLISTERS
DO NOT LACE TOO TIGHT
STANDING

Published by

ARMY and NAVY PUBLISHING COMPANY

234 Main Street (A Private Business Enterprise) Baton Rouge, Louisiana